

No.1

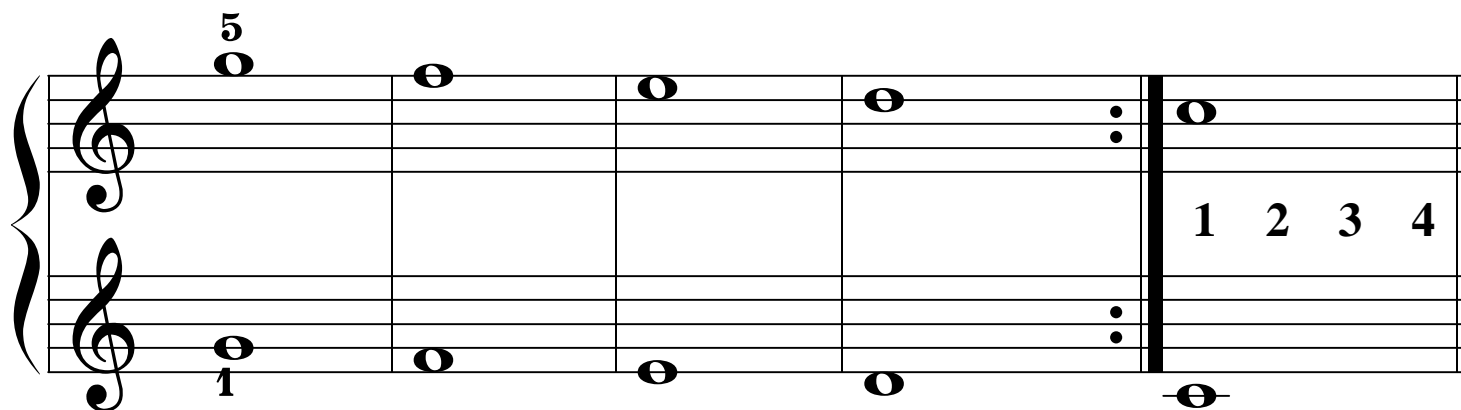

No.2

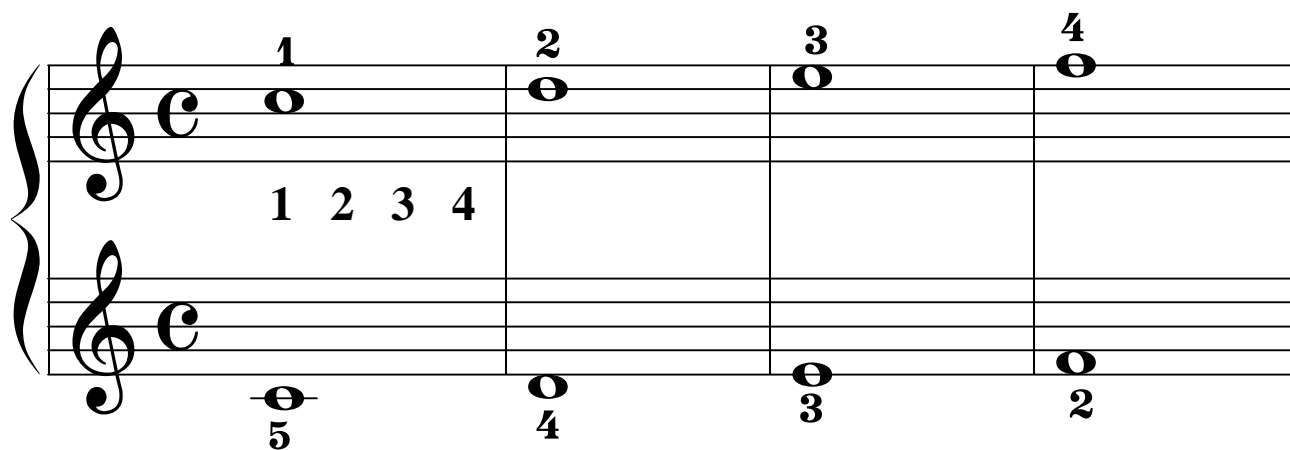
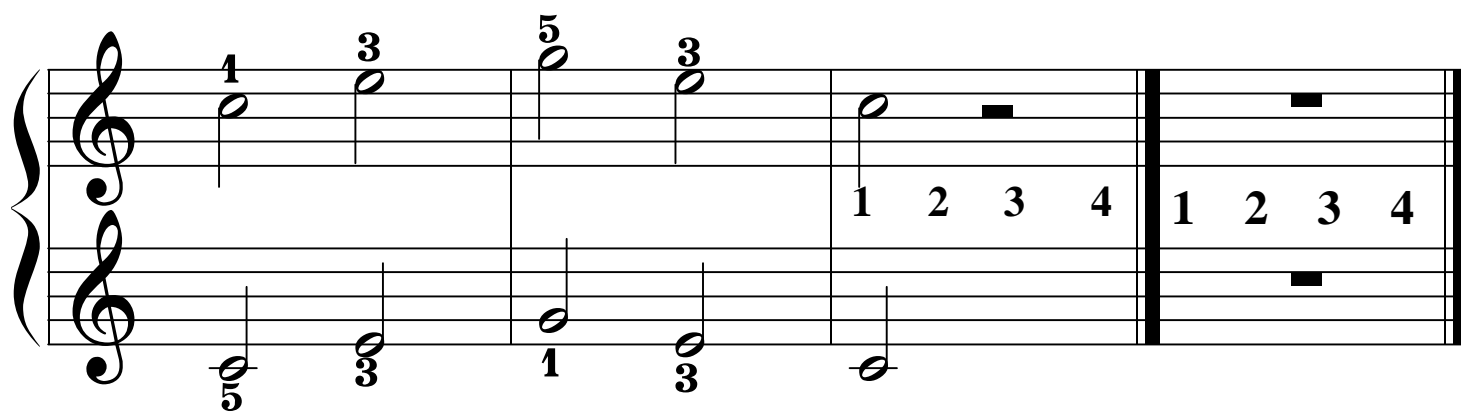
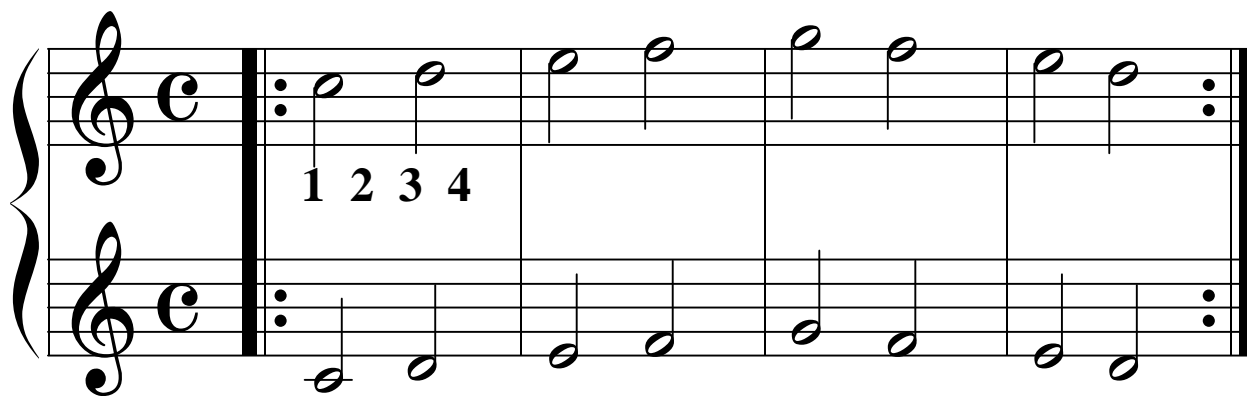

No.3

4/4

1 2 3 4

1 2 3 4

1 2 3 4

1 2 3 4

No.4

3/4

1 2 3

1 2 3

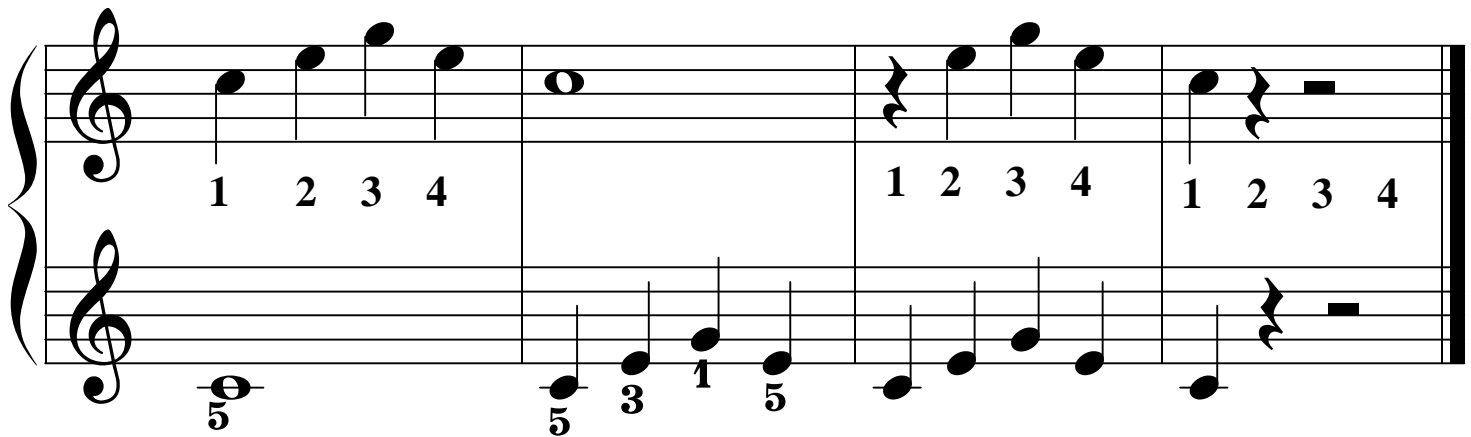
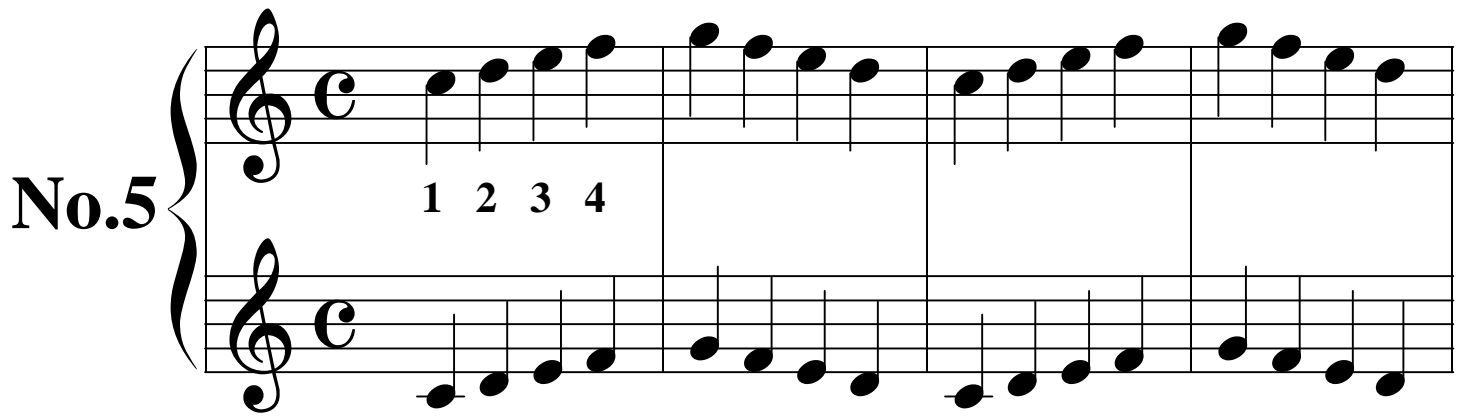

Learn About

Slur Ligadura:

The Tones Must be connected with any break between them. This is to be effected by each finger remaining until the next finger strikes. As a general rule, this manner of playing should be followed. If a key is to be struck several times with the same finger, the hand must be raised each time.

No.6

No.7

No.8

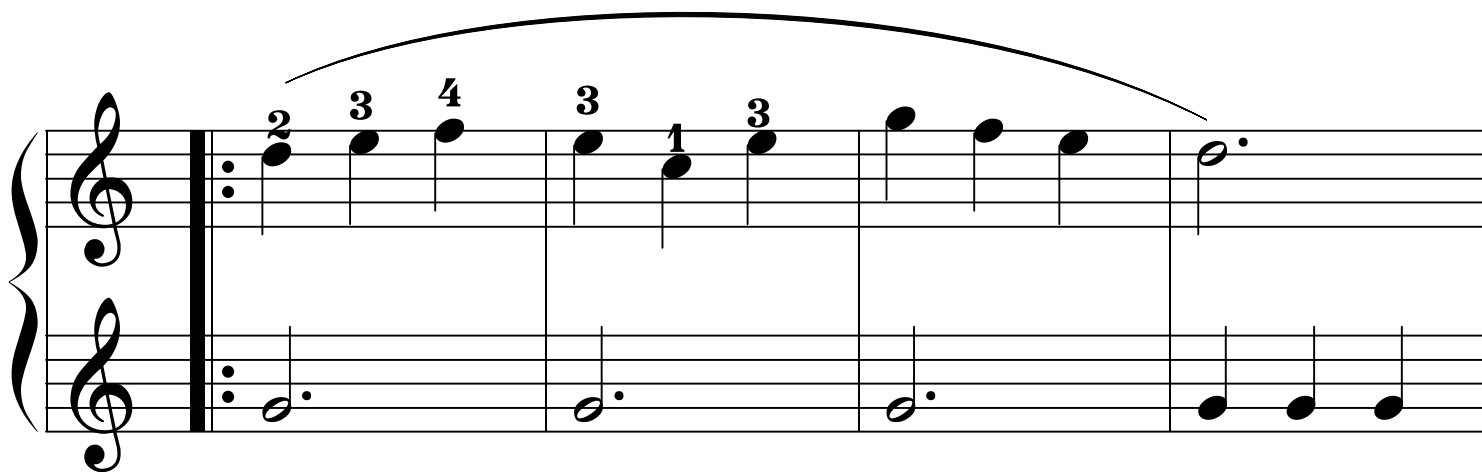
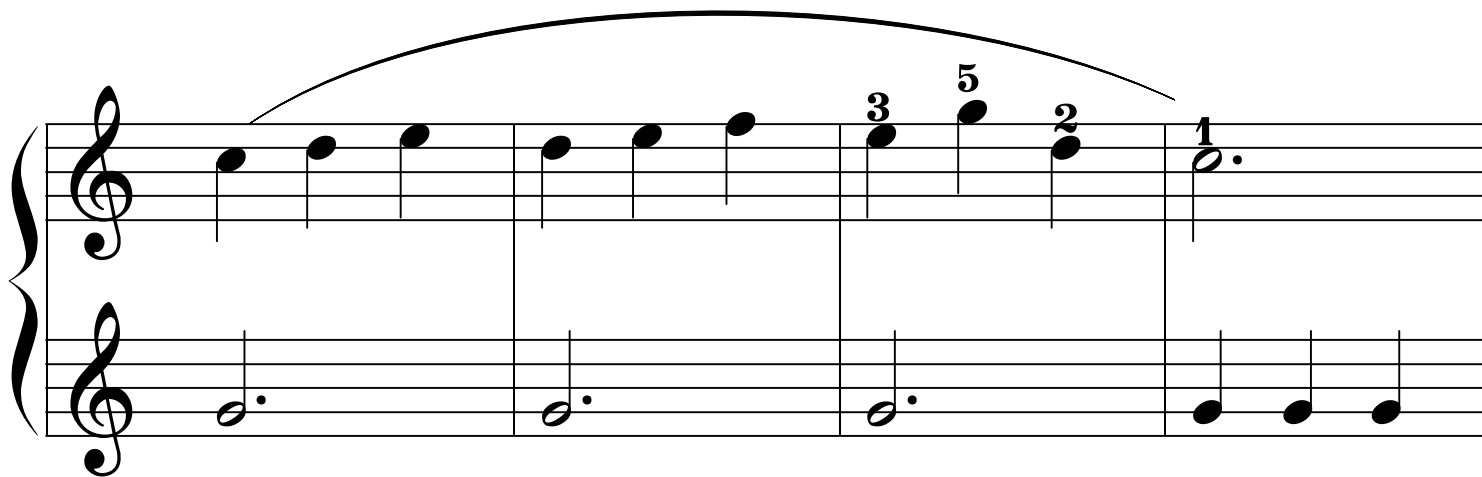
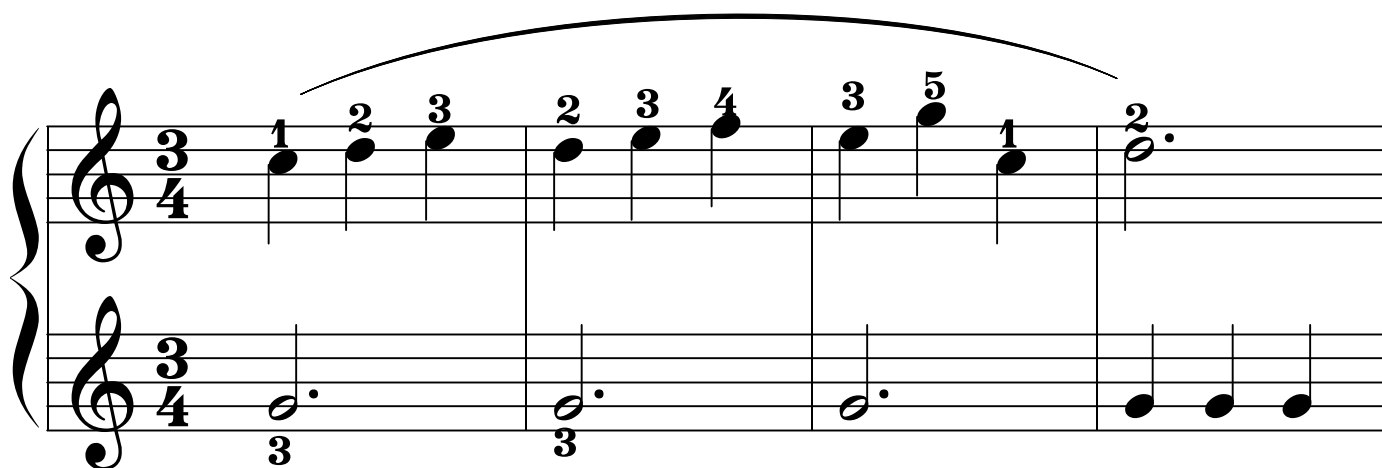

No.8-1/2

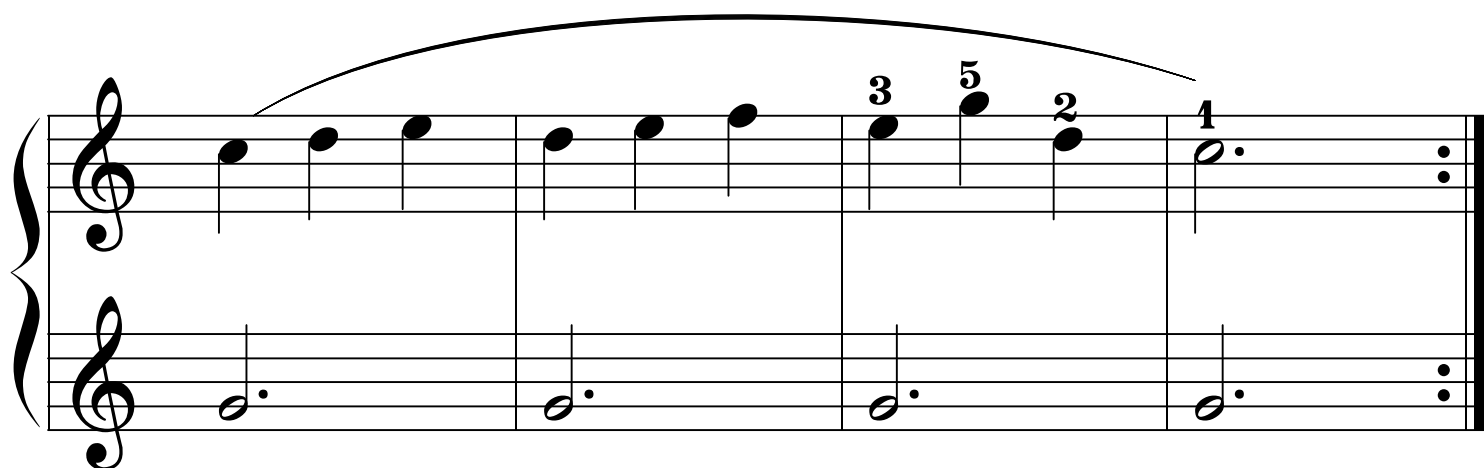
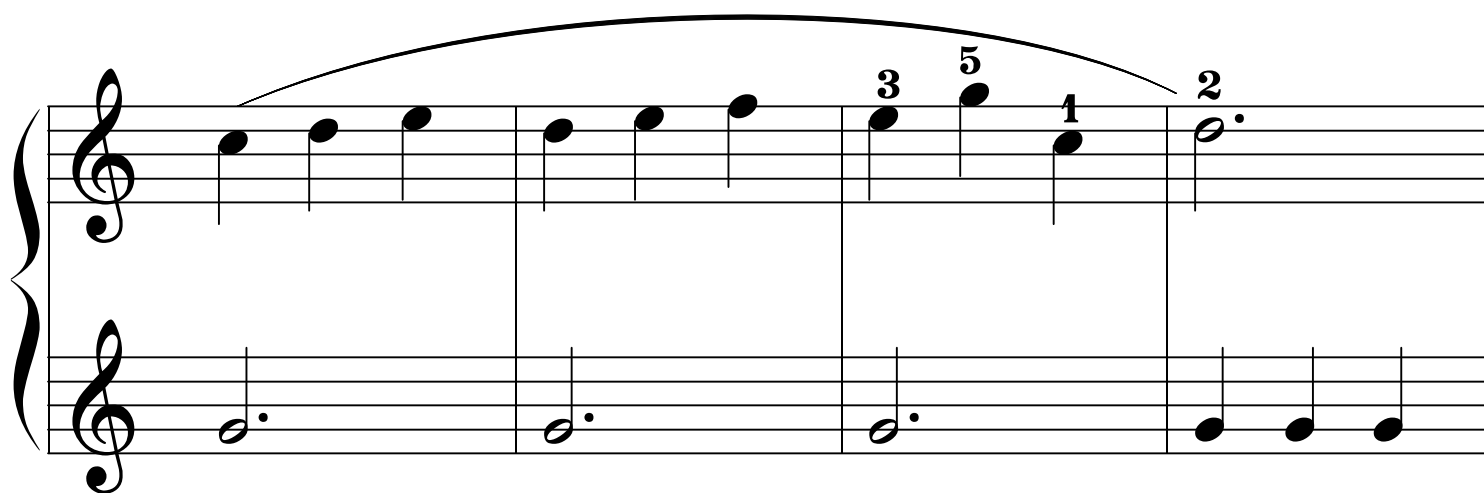
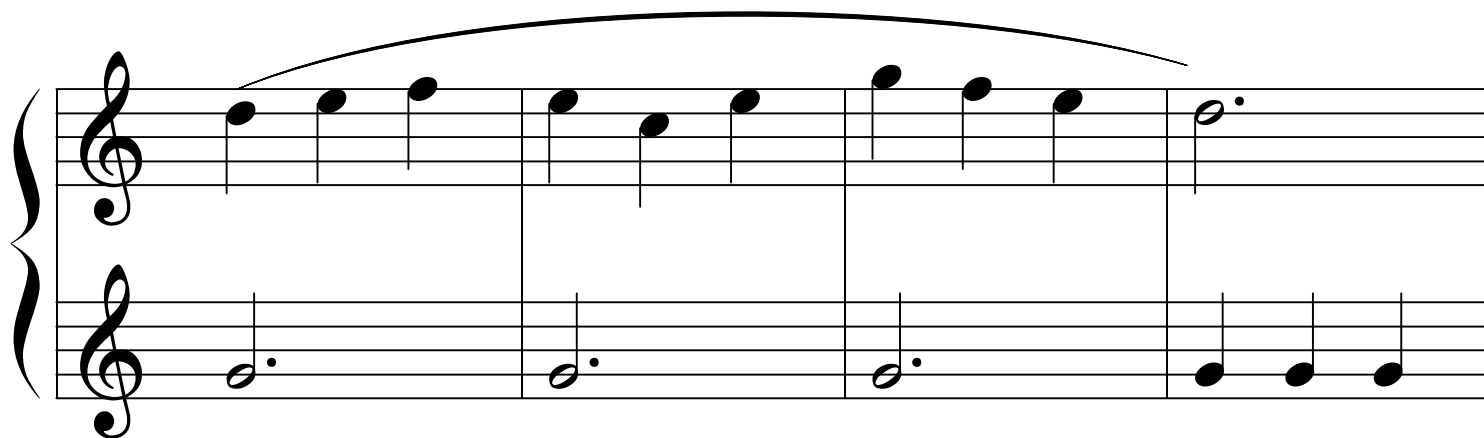

No.8-2/2

No.9

www.pingspiano.com

System 1:

System 2:

System 3:

System 4:

No.10

www.pingspiano.com

No.11

www.pingspiano.com

No.12

No.13

No.14

The musical score is written for piano in C major, 4/4 time. It consists of three sections labeled A, B, and C.

Section A: The first system, starting with a repeat sign. The right hand plays a melody of eighth notes: C4, D4, E4, F4, G4, A4, B4, C5. The left hand plays a bass line of eighth notes: C3, D3, E3, F3, G3, A3, B3, C4. A slur connects the two hands.

Section B: The second system, also starting with a repeat sign. The right hand plays a melody of eighth notes: C4, D4, E4, F4, G4, A4, B4, C5. The left hand plays a bass line of eighth notes: C3, D3, E3, F3, G3, A3, B3, C4. A slur connects the two hands.

Section C: The third system, starting with a repeat sign. The right hand plays a melody of eighth notes: C4, D4, E4, F4, G4, A4, B4, C5. The left hand plays a bass line of eighth notes: C3, D3, E3, F3, G3, A3, B3, C4. A slur connects the two hands.

Play **A** to **B** and repeat **A** to **B** connect to **C**

No.15

www.pingspiano.com

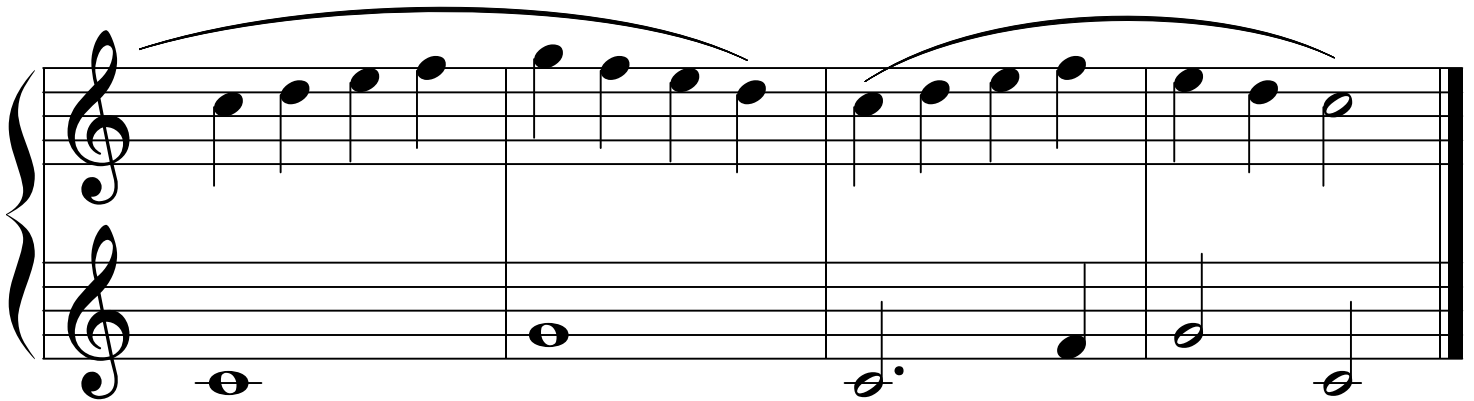
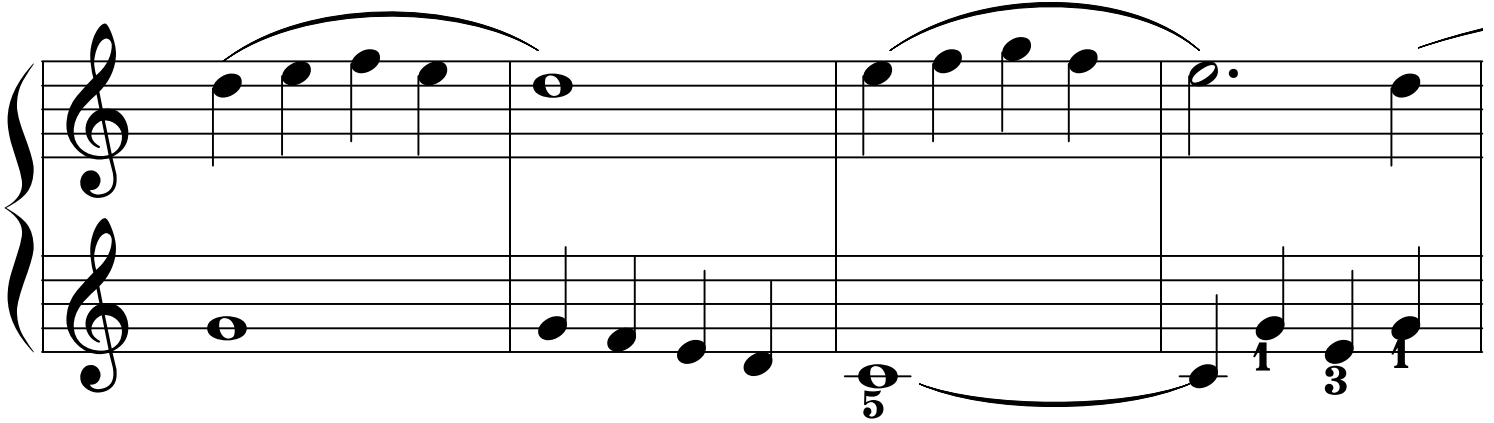
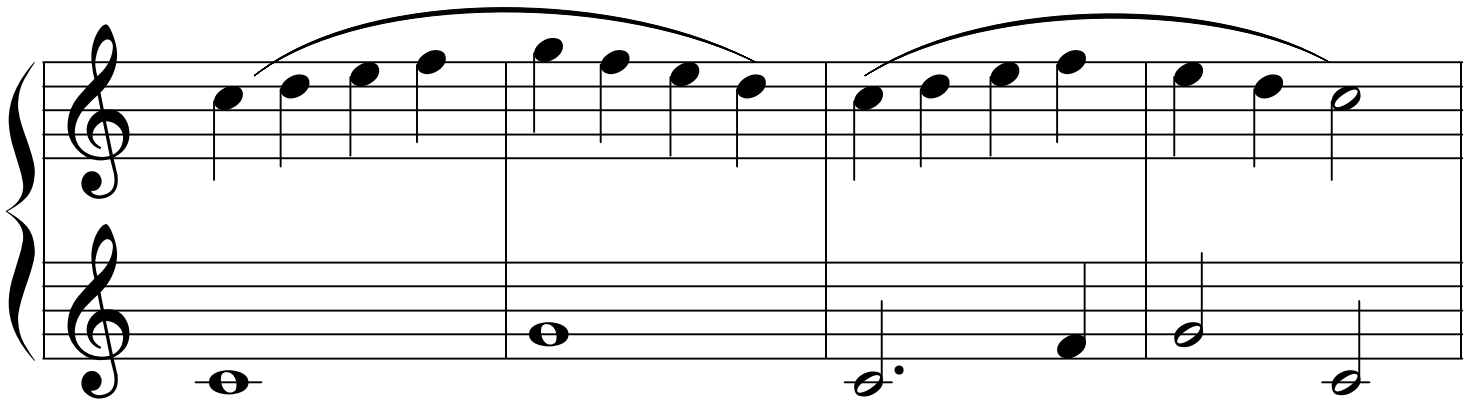
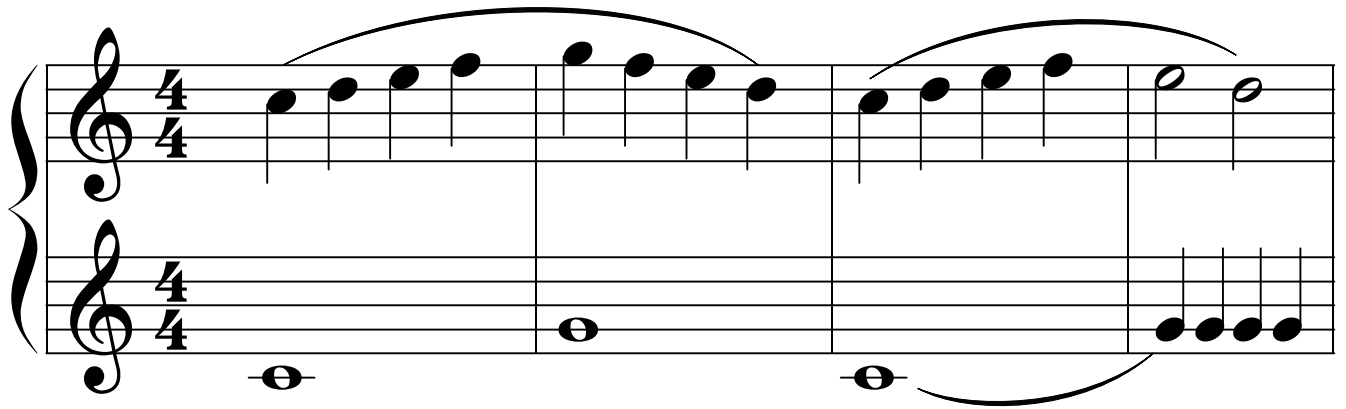

No.16

www.pingspiano.com

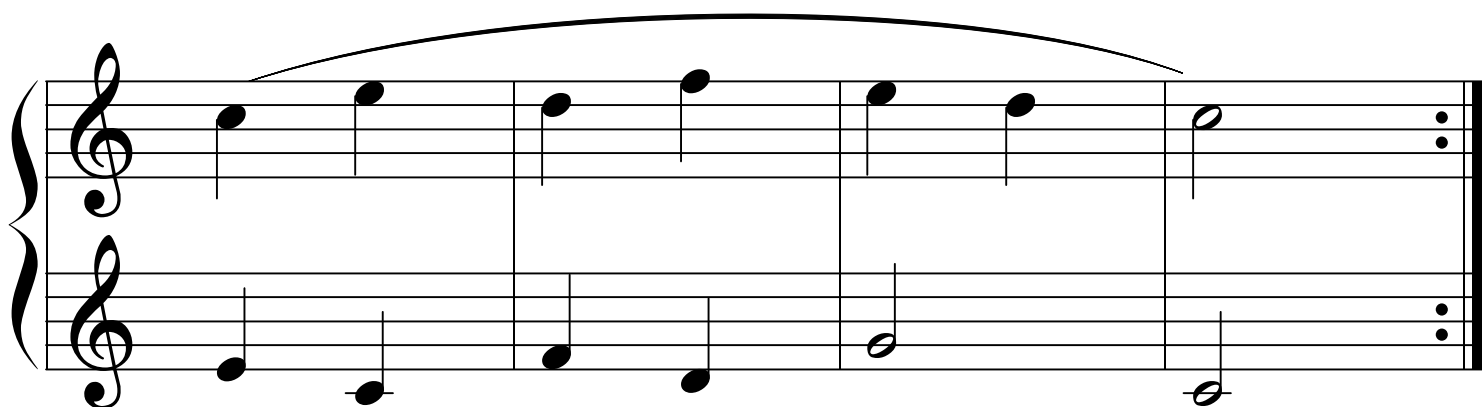
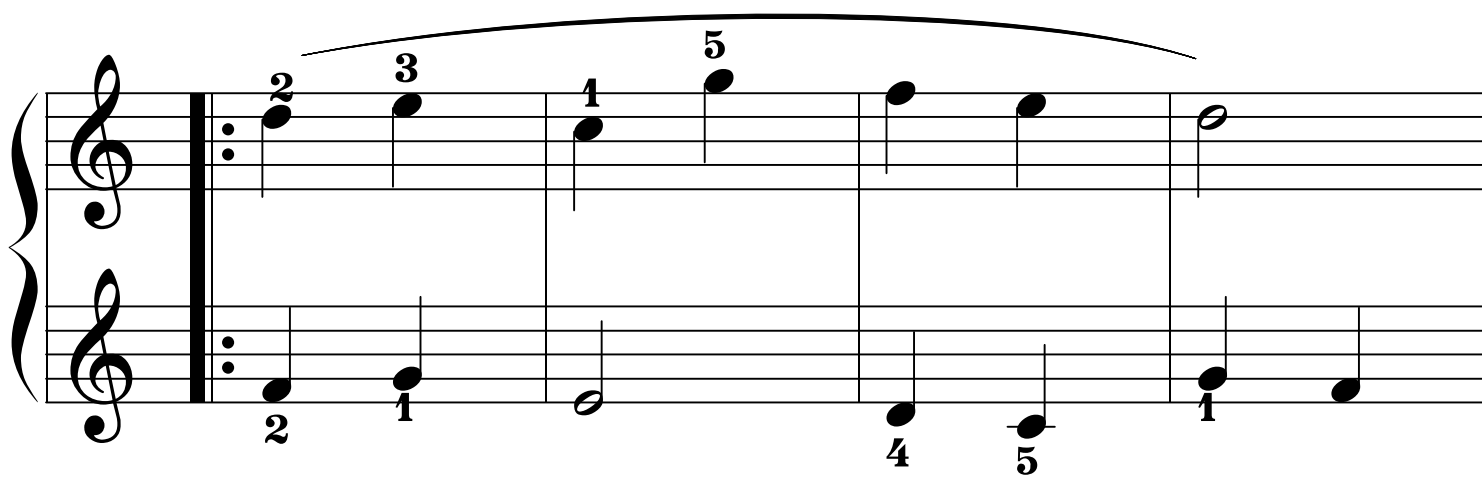
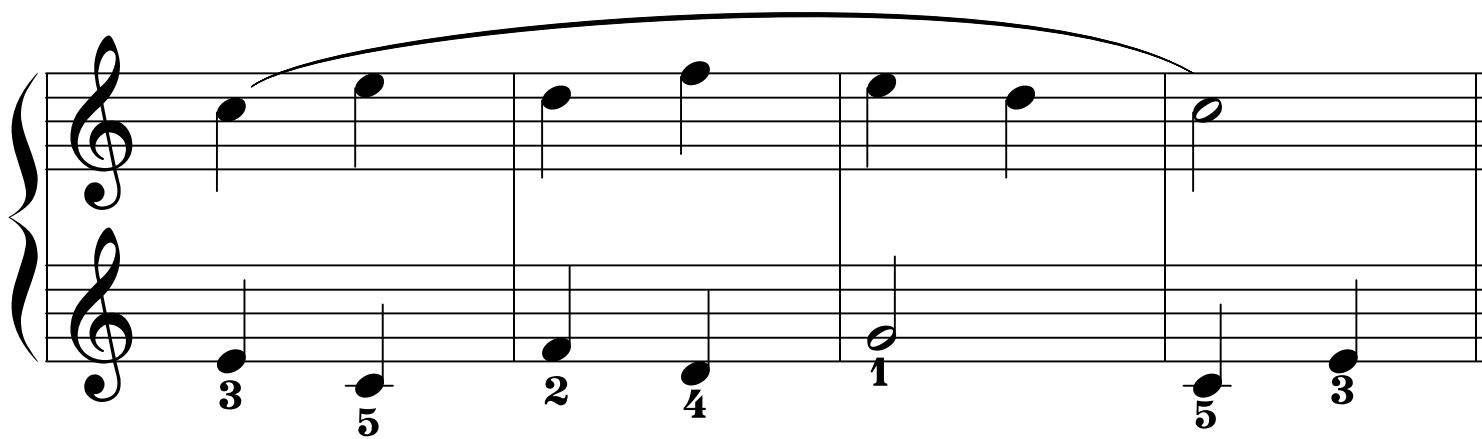
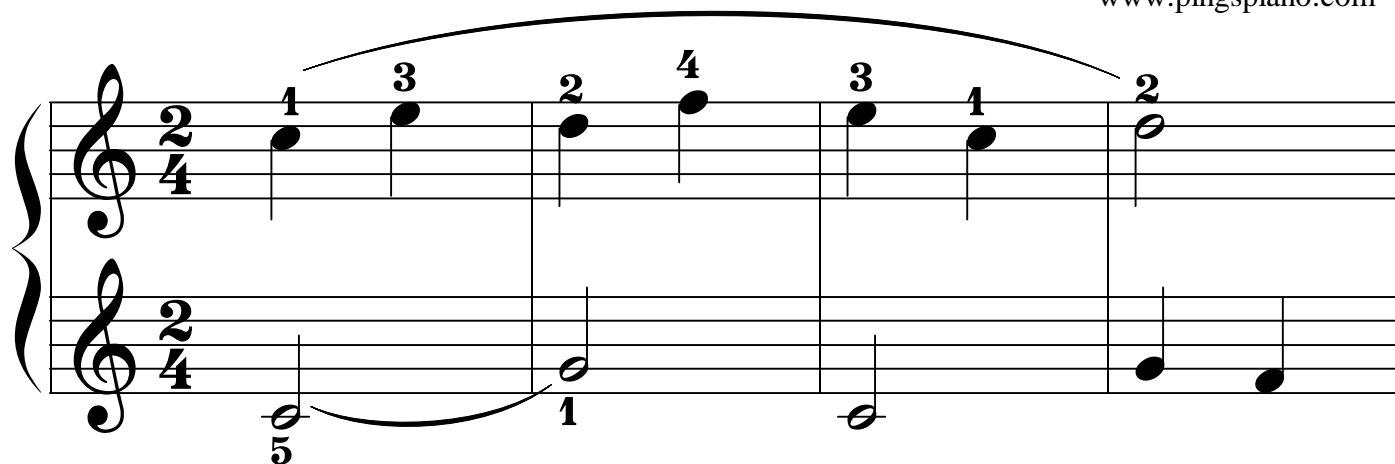

No.17

Allegretto

♩ = 114

www.pingspiano.com

legretto ♩ = 114 www.pingspiano.com

1 5

Legato

3 1 4 5

[illegible]

No.17-1/2

Allegretto

No.18

www.pingspiano.com

1 2 3 1 5 5

1 3 2

3 1 5

2

1 2 3

No.19

www.pingspiano.com

Allegretto

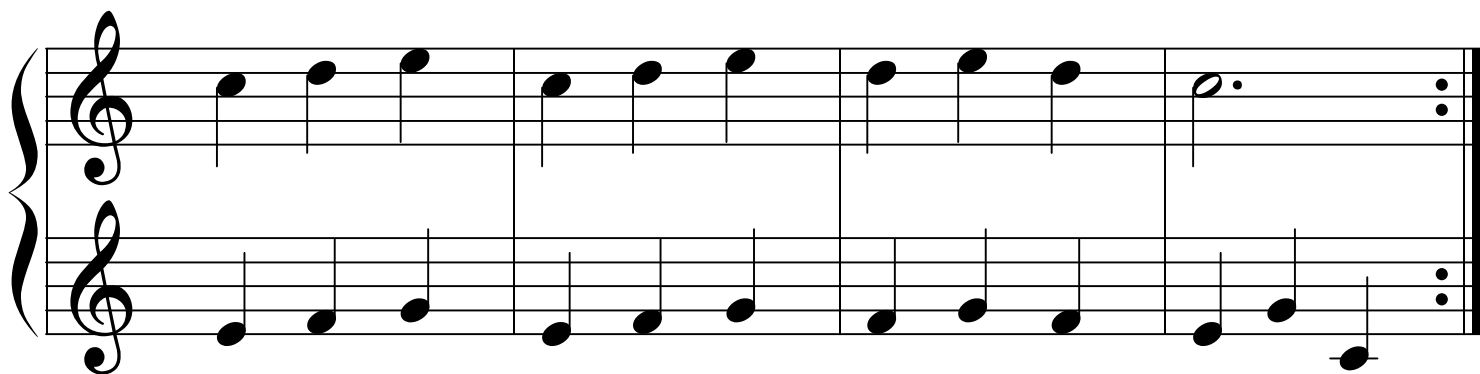
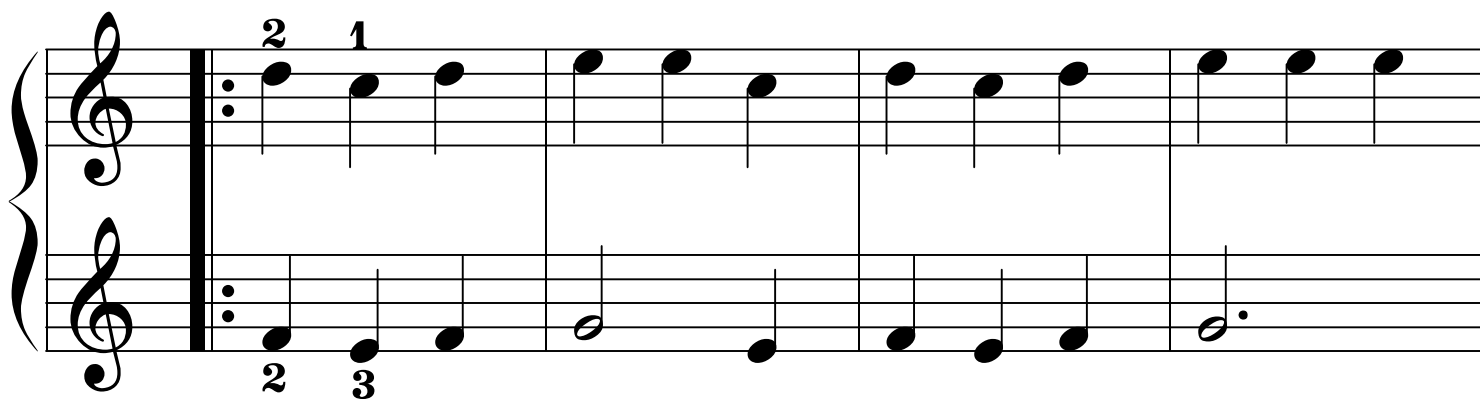
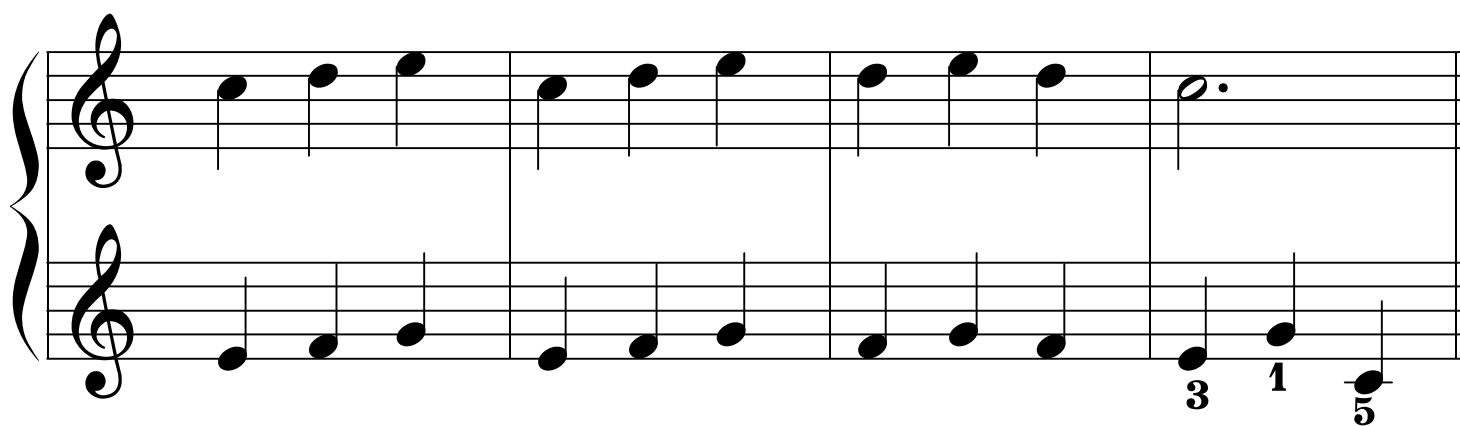
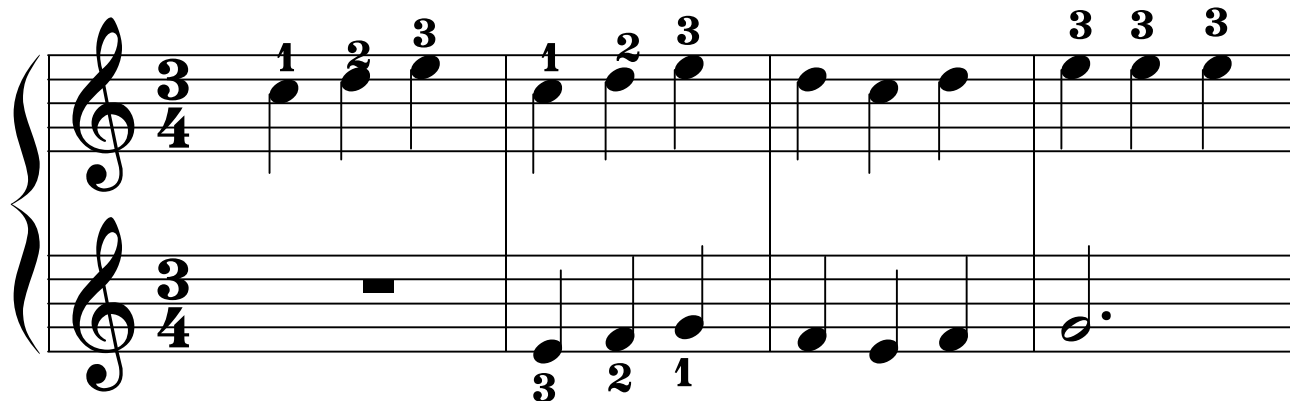

No.20

Allegretto

www.pingspiano.com

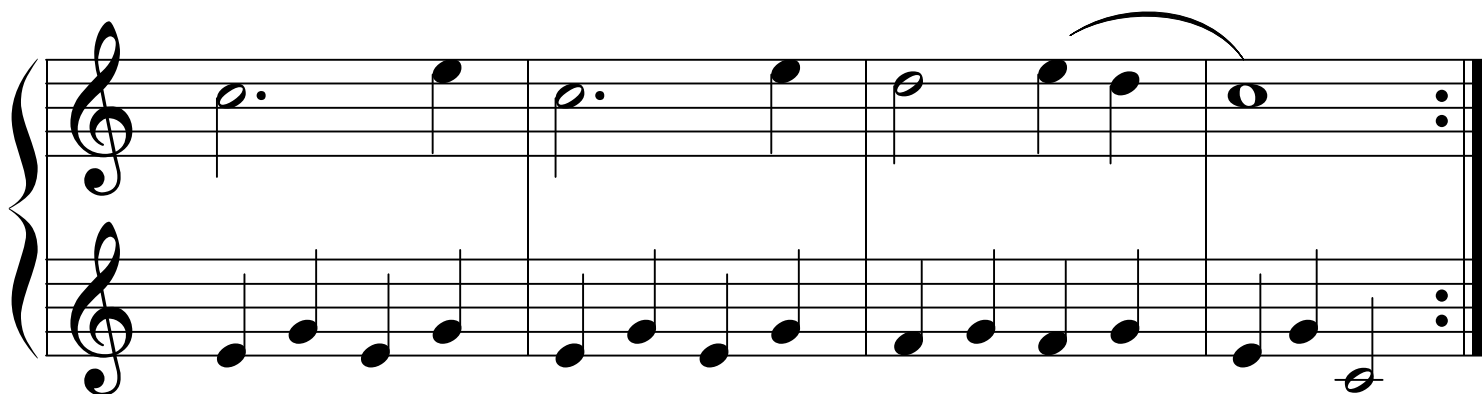
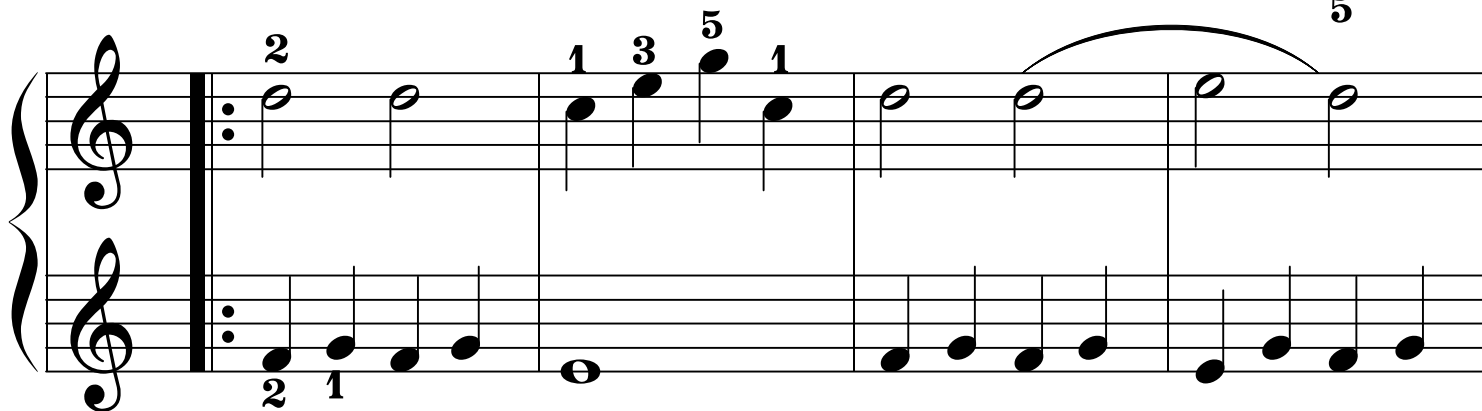
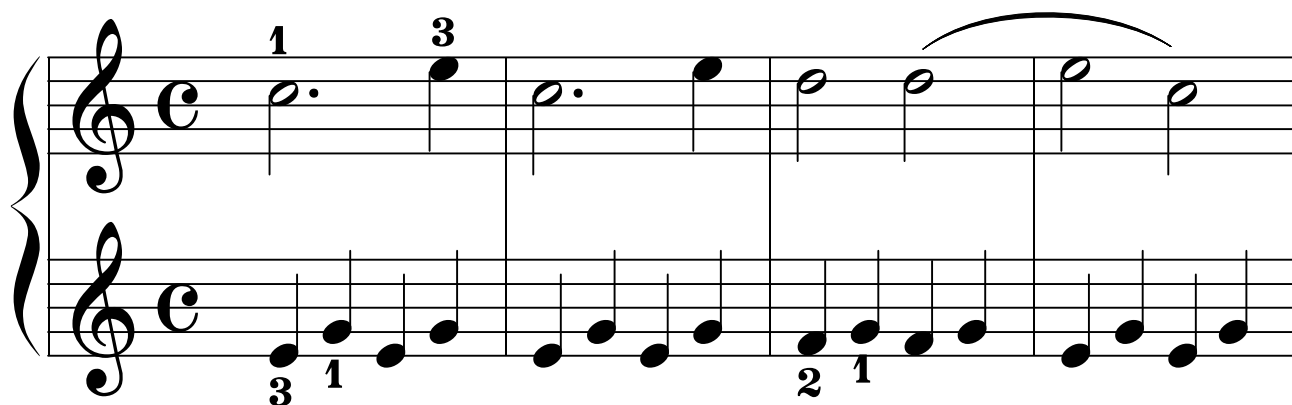

Moderato

No.21

www.pingspiano.com

No.22

www.pingspiano.com

Legato

No.23

www.pingspiano.com

No.24

www.pingspiano.com

1

Legato

3 5

2 4 1

No.25

www.pingspiano.com

No.26

www.pingspiano.com

No.27

www.pingspiano.com

No.28

www.pingspiano.com

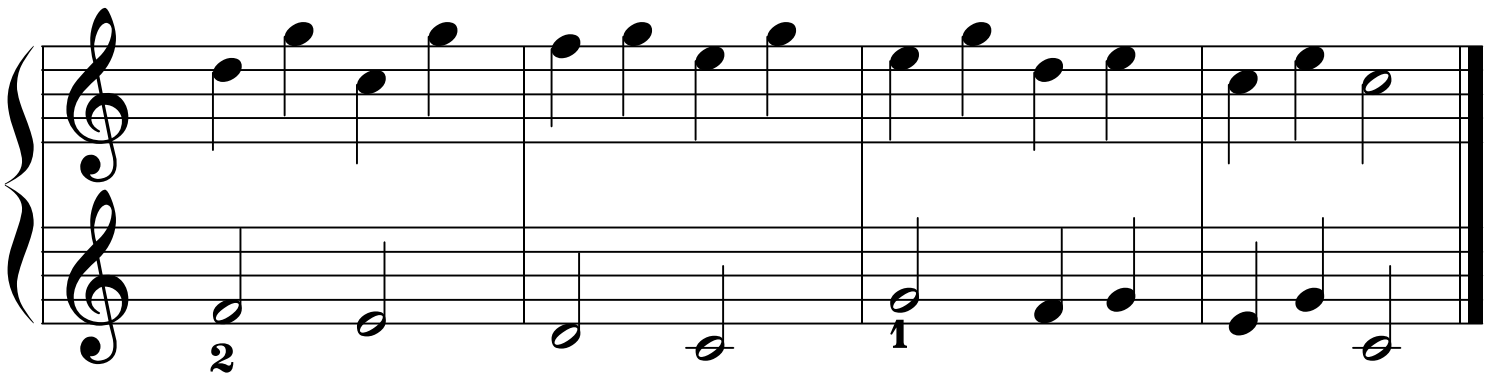
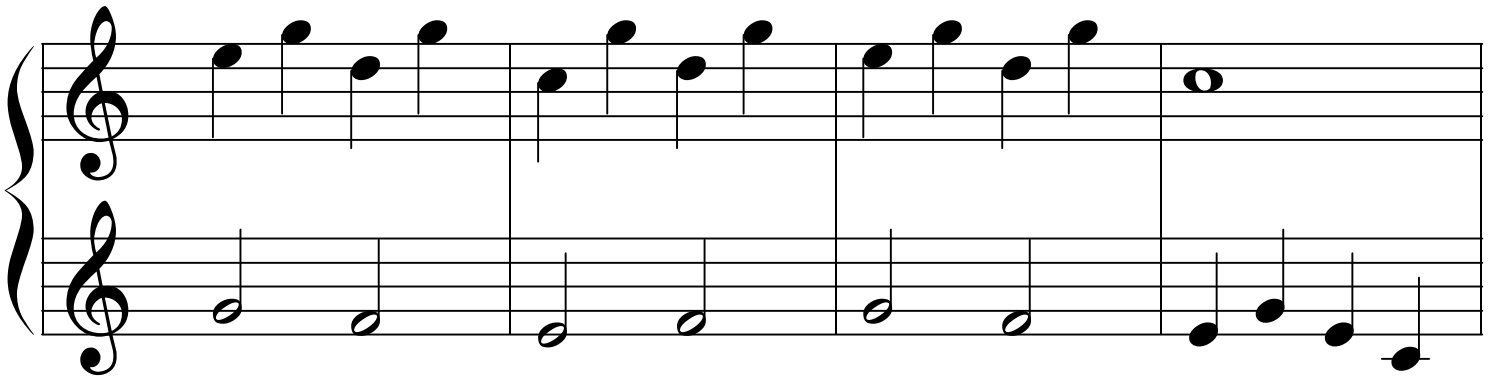
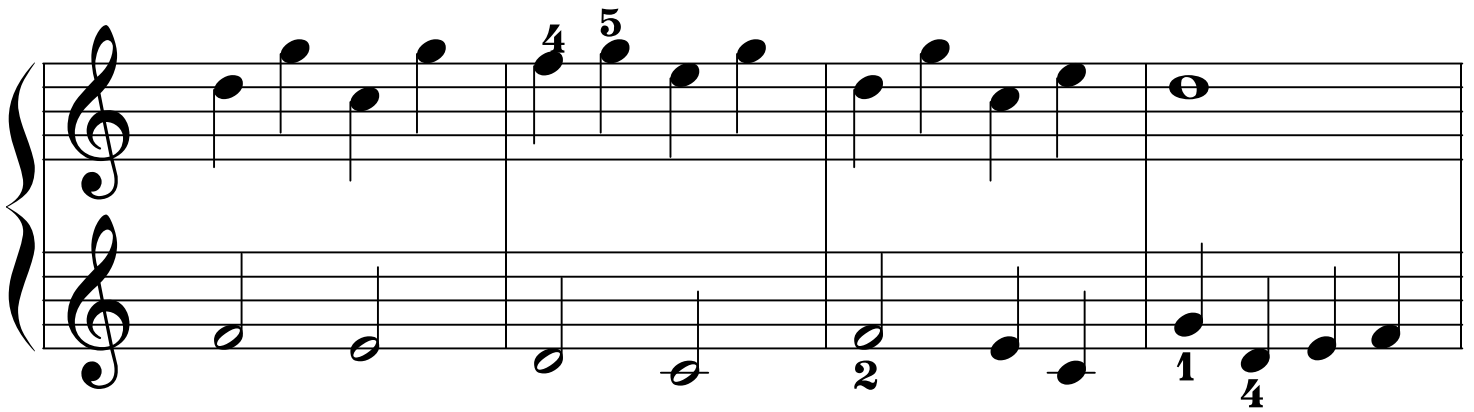
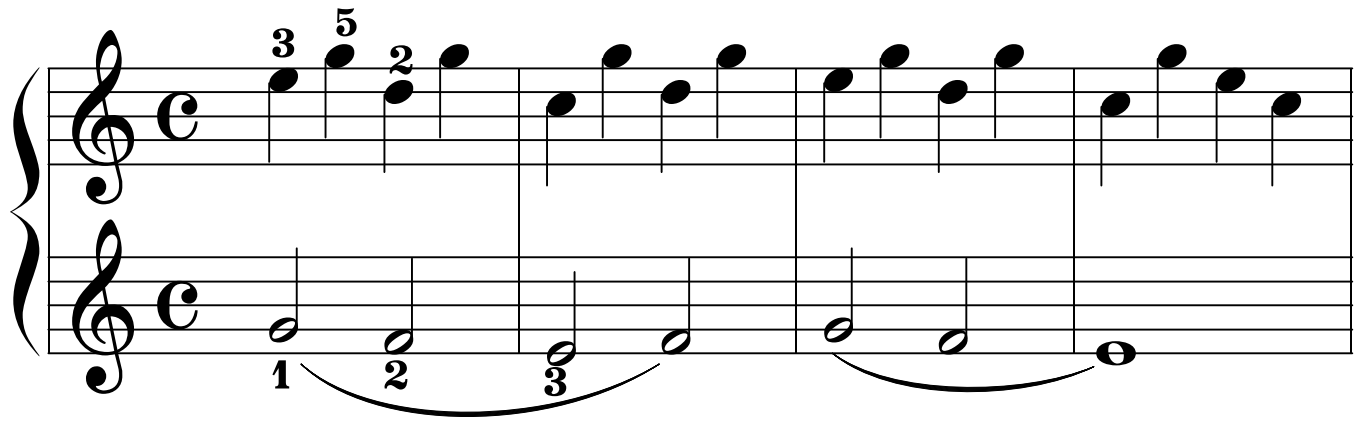

No.29

www.pingspiano.com

Tied Notes

5

Tied Notes:
Hold the key down for the combined values of both notes.

No.30

www.pingspiano.com

Legato

No.31

www.pingspiano.com

No.32

www.pingspiano.com

Andante

No.33

www.pingspiano.com

Allegretto

[illegible]

No.34

www.pingspiano.com

Andante

1 3 5 2 1 3 5 4

2 5 4 3 1 2 3 4

5 3 4 1

No.35

www.pingspiano.com

Moderato

The musical score is written for piano and right hand. It consists of four systems of music. The first system includes a 'Legato' instruction. The score features various musical notations including slurs, fingerings (1, 2, 3, 4, 2, 3, 1, 3, 5), and a repeat sign. The tempo is marked 'Moderato'.

No.36

www.pingspiano.com

No.37

www.pingspiano.com

No.38

Moderato

www.pingspiano.com

No.39

www.pingspiano.com

No.40

www.pingspiano.com

Allegretto

No.41

www.pingspiano.com

Legato

No.42

www.pingspiano.com

No.43

www.pingspiano.com

Moderato

No.44

www.pingspiano.com

8va. -----

1 2 3 4

8va. -----

8va. -----

1 2 3 4

8va. -----

1 2 3 4

No.44-1/2

8^{va} -----

1 2 3 4

8^{va} -----

8^{va} -----

8^{va} -----

1 2 3 4 1 2 3 4 1 2 3 4 1 2 3 4

No.44-2/2

Moderato
(Moderately)

No.45

www.pingspiano.com

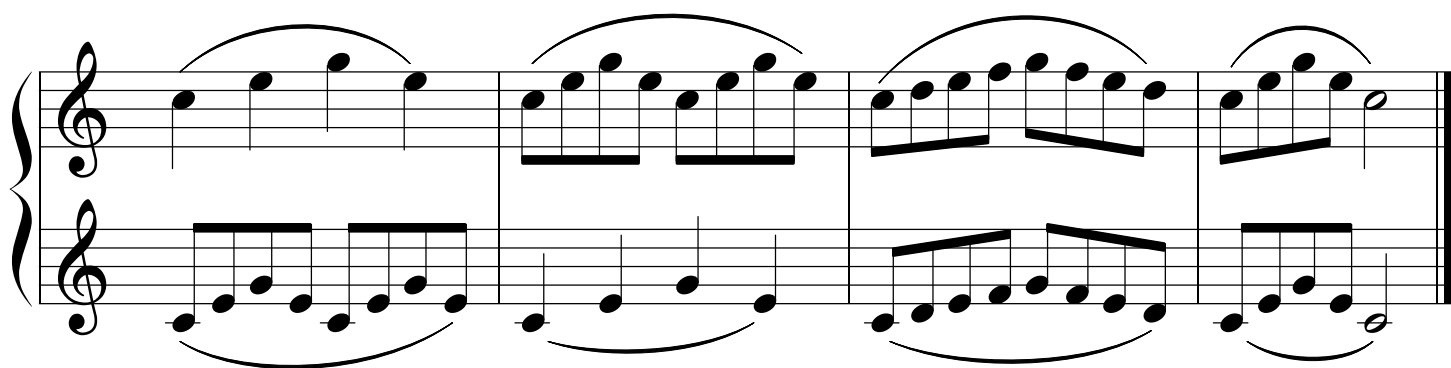
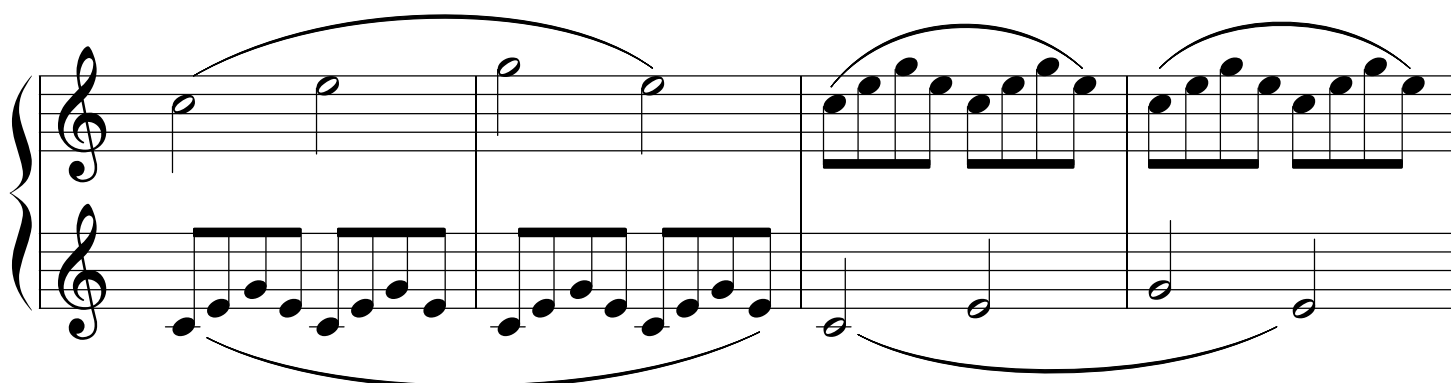
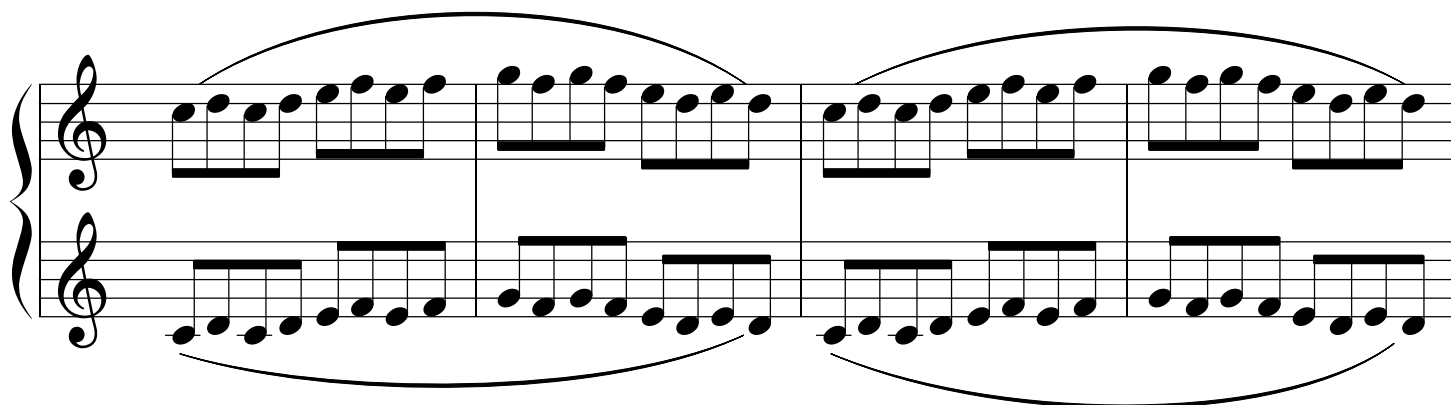
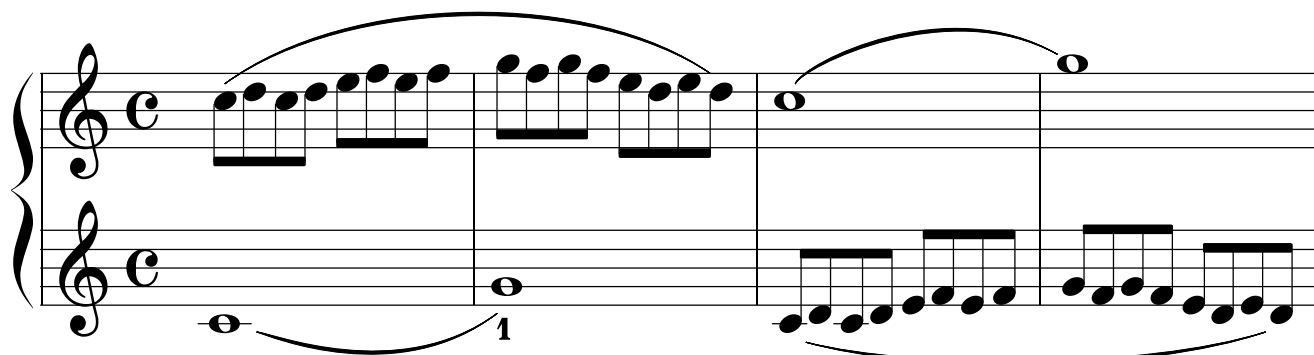

No.46

Moderato

www.pingspiano.com

5 1 3 1 5 1 3 1 5 3

5 1 3 1 5 3 1 3 5

5 5 5 1 5 3 1

No.46-1/2

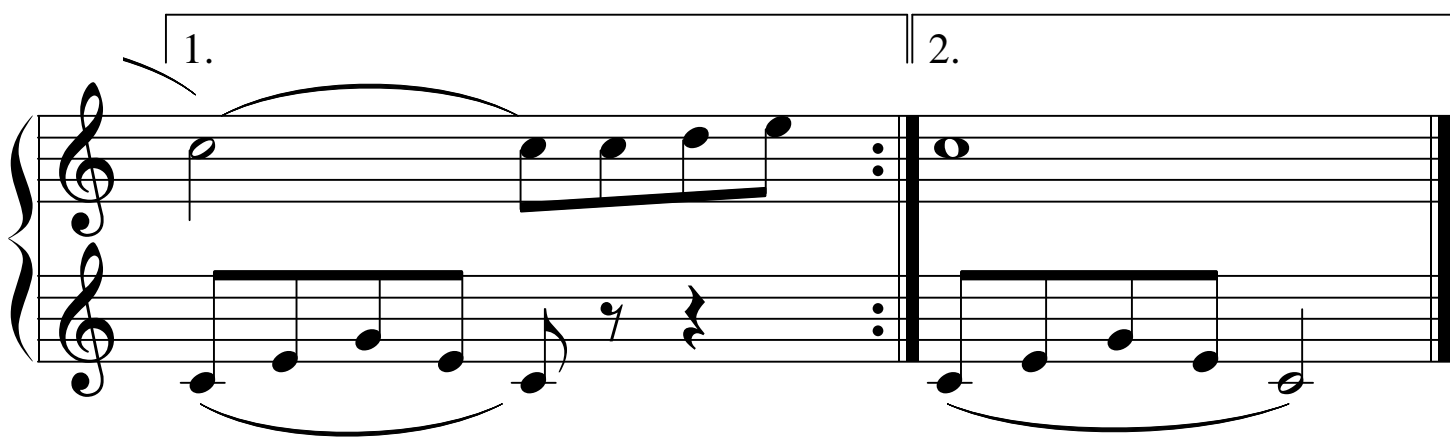
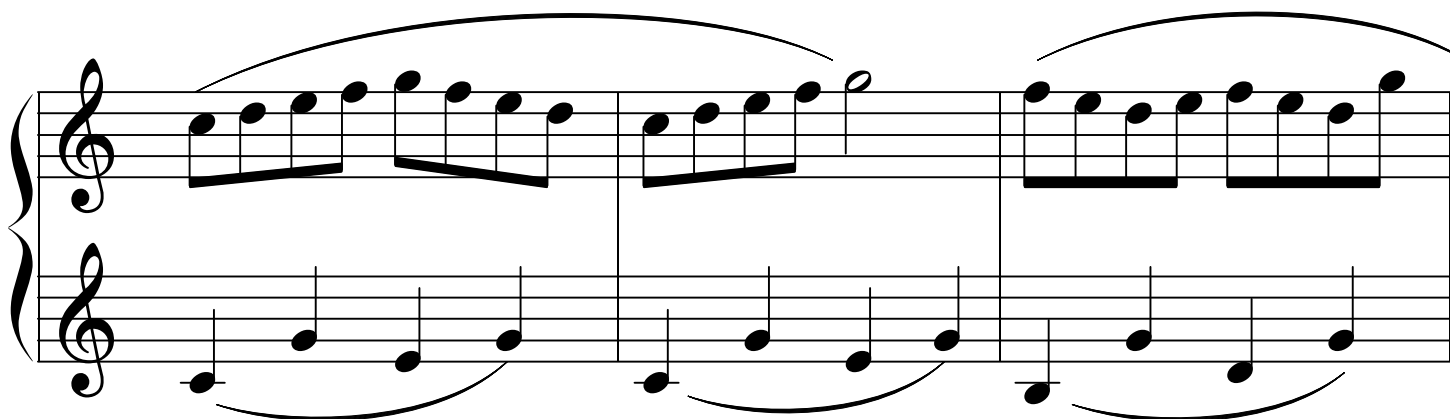

No.46-2/2

No.47

www.pingspiano.com

Moderato

Allegretto **No.48**

www.pingspiano.com

No.49

www.pingspiano.com

3/4

3 1 2 3 4 5.

5 3 1

5 2 1

5 3 1

2 3 5

No.50

www.pingspiano.com

No.50-1/2

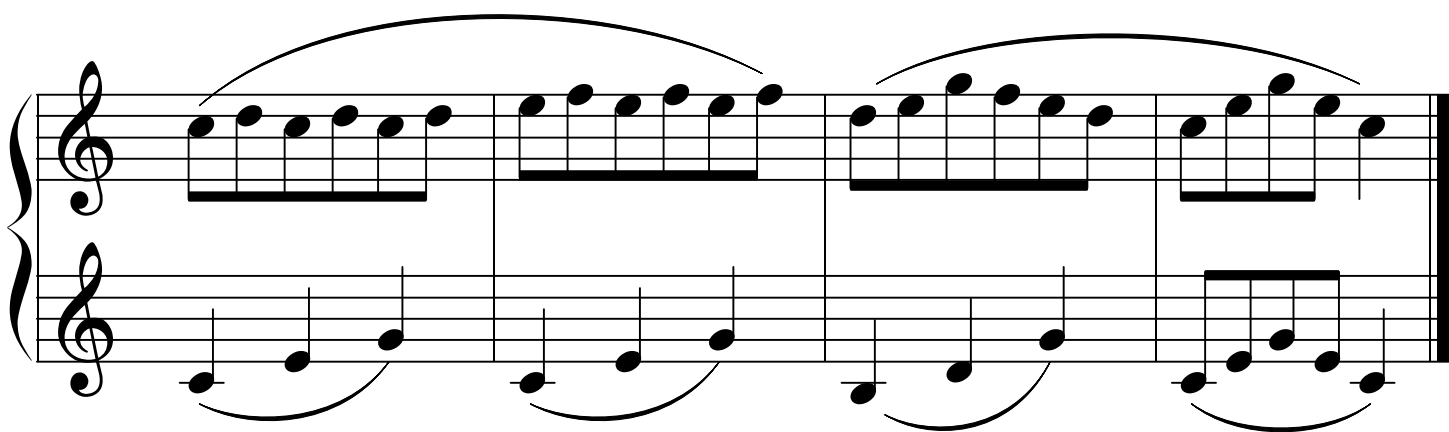
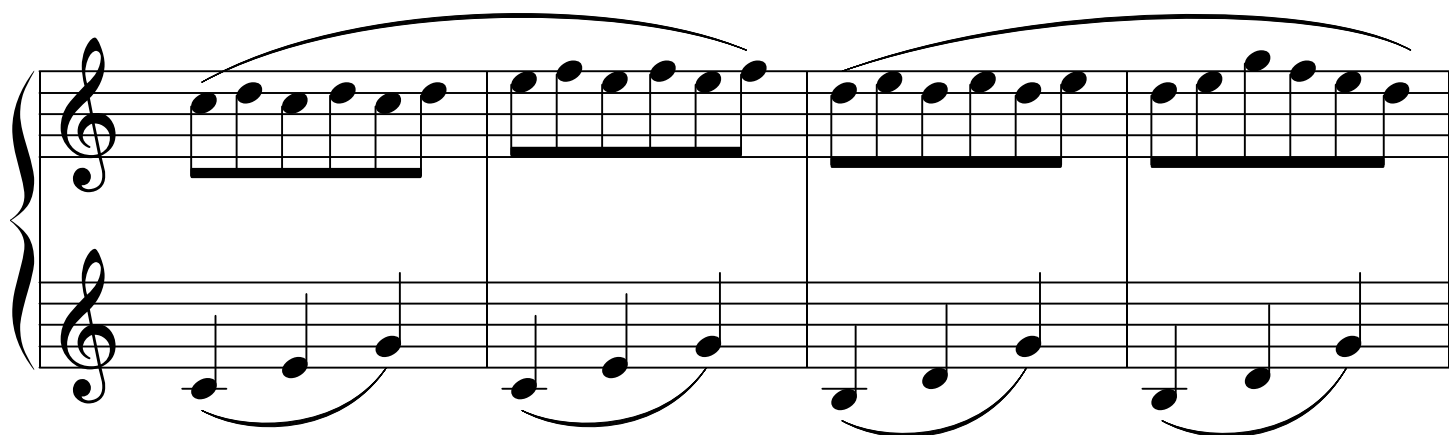

No.50-2/2

No.51

www.pingspiano.com

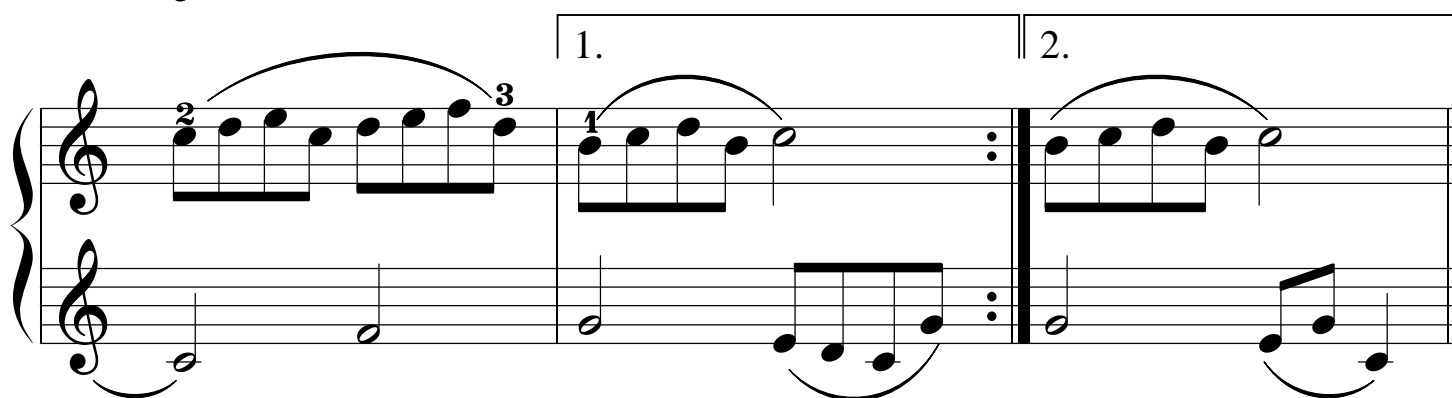
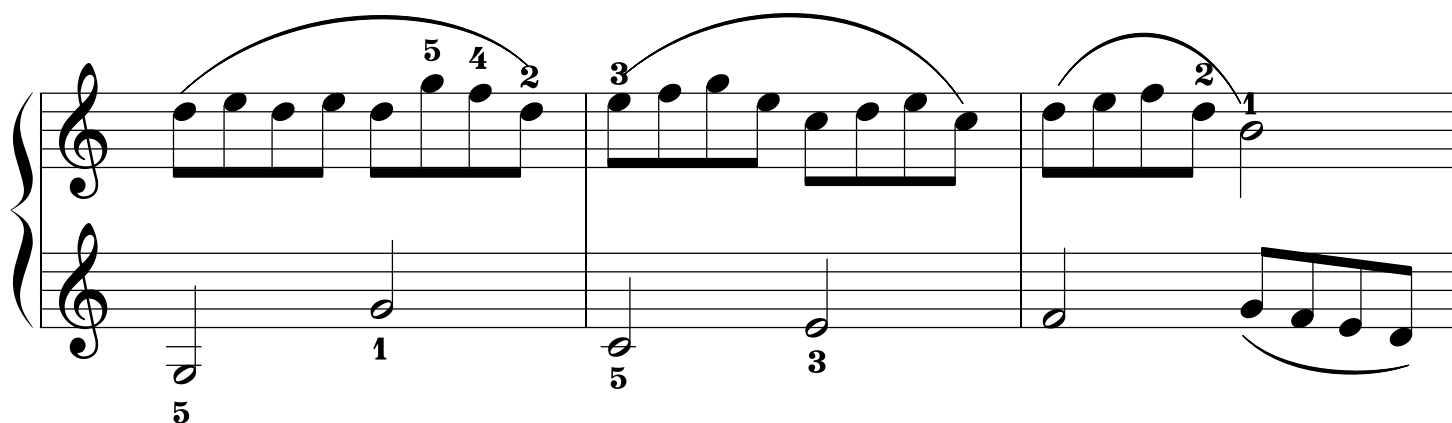
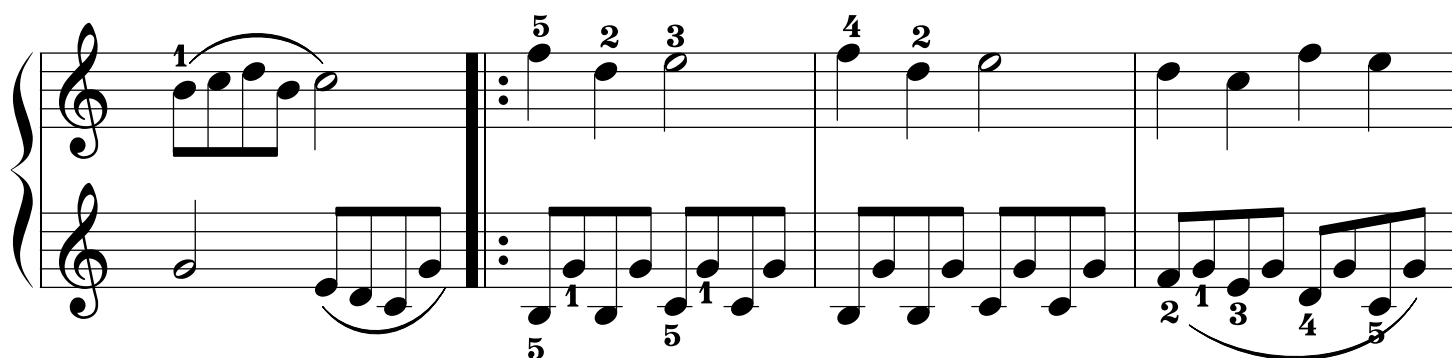
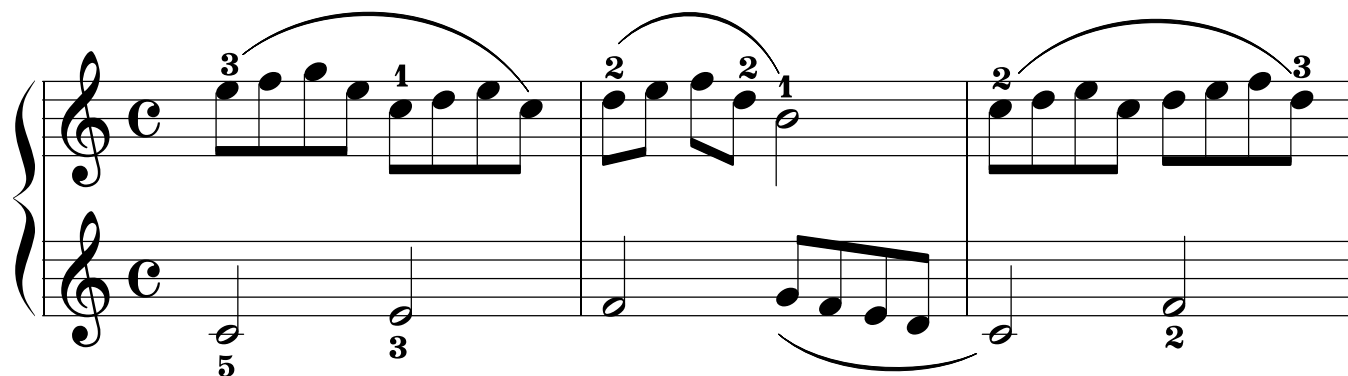

Allegretto

No.52

www.pingspiano.com

5 3 1

5 3 1

5

2.

1. 2.

No.53

www.pingspiano.com

Moderato

f

f (forte): Loud

No.54

f

No.55

Moderato

www.pingspiano.com

Musical score for "The Rose Tree" in G major, Op. 100, No. 15 by Robert Schumann. The score is in 3/4 time and consists of three systems. The melody is in the right hand, and the accompaniment is in the left hand. The piece ends with a repeat sign and a double bar line.

No.55-1/2

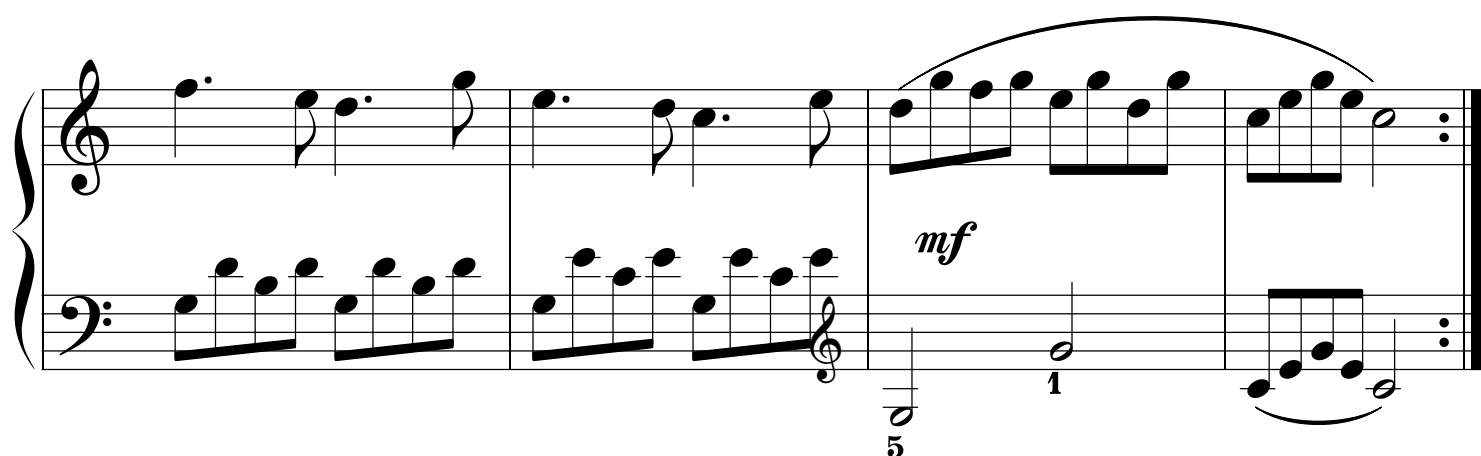
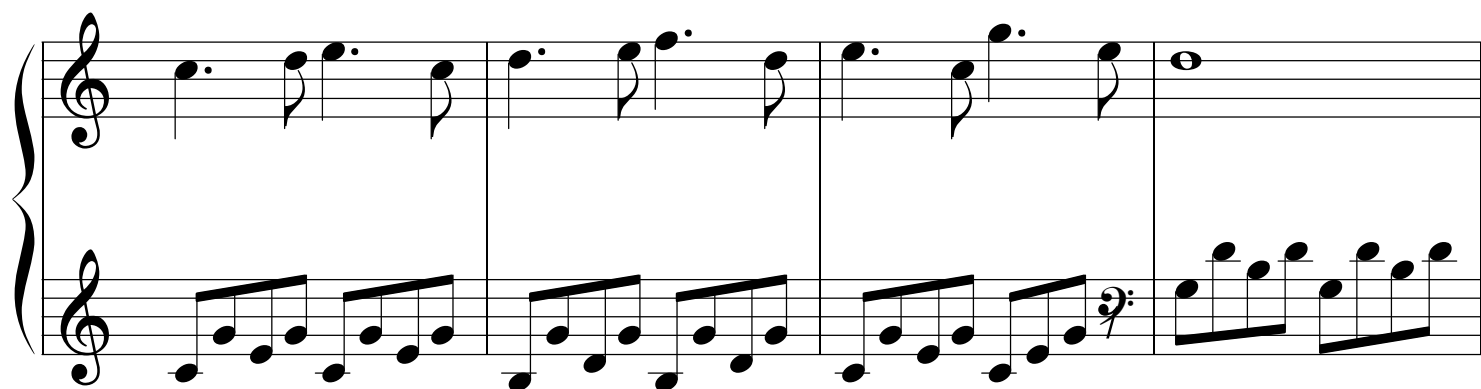

No.55-2/2

Allegretto

No.56

www.pingspiano.com

5 5 5 4 5 3 5 2 5

f

5 1

5 4 3 2 3 4

5

No.57

Allegretto

www.pingspiano.com

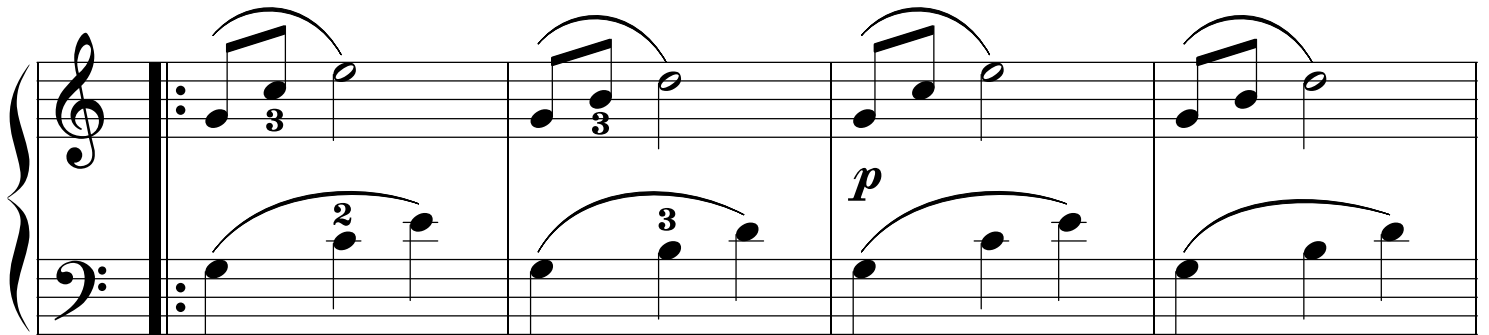
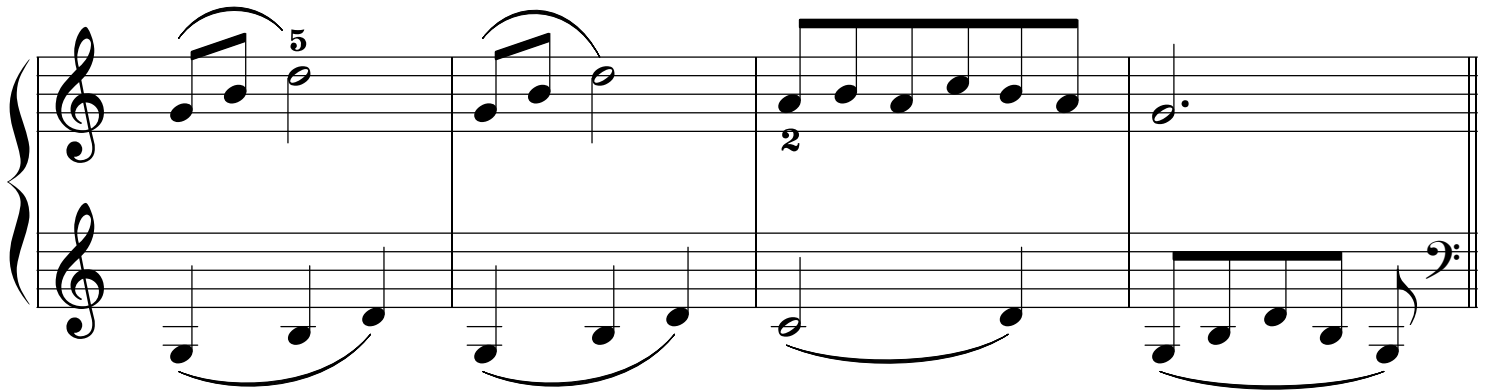
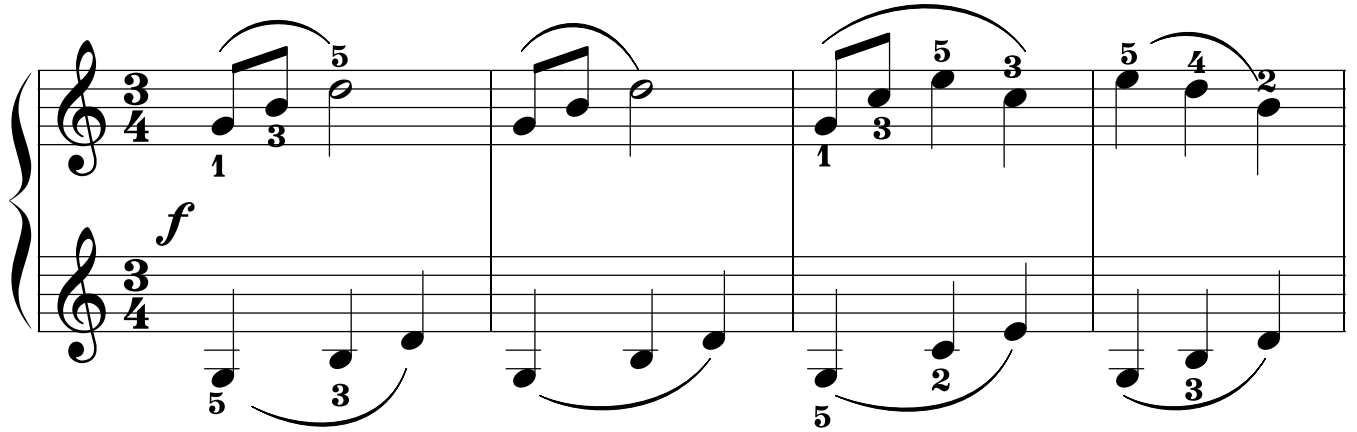

p piano:soft

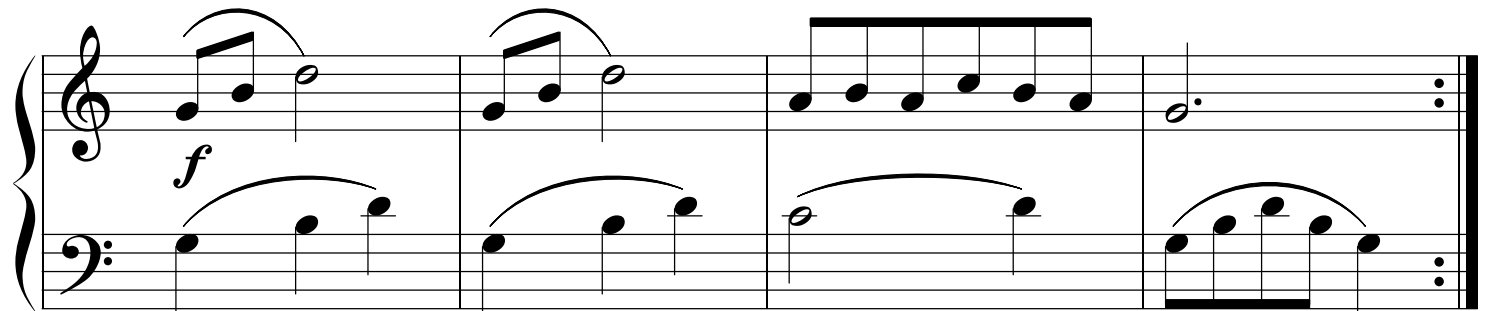

Moderato

No.58

www.pingspiano.com

mf

increasing decreasing

in strength

1. 2.

No.59

www.pingspiano.com

Allegretto

3

5

5

2 3 4

1 2 3

2 4

7

No.59-1/2

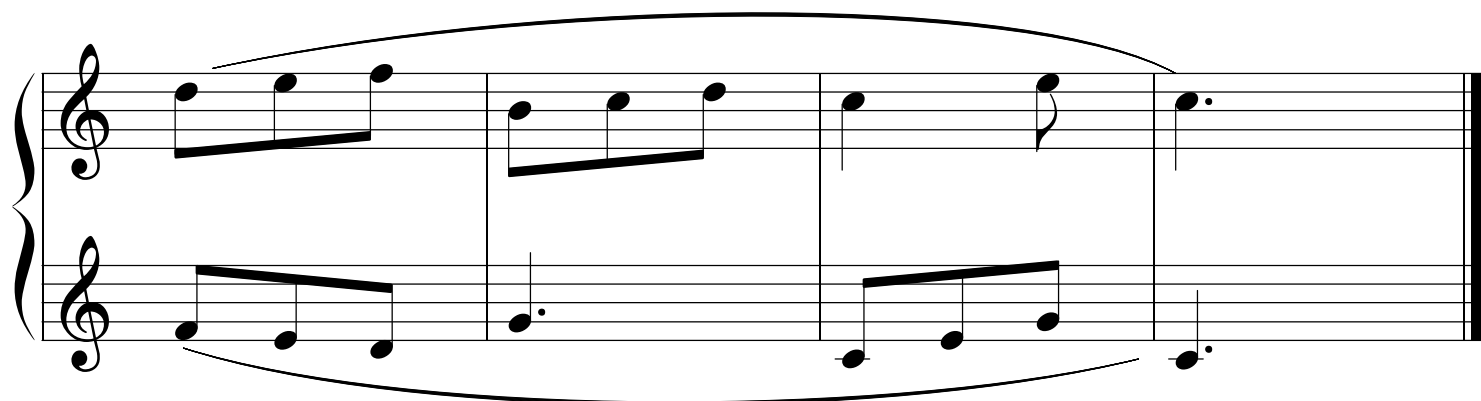
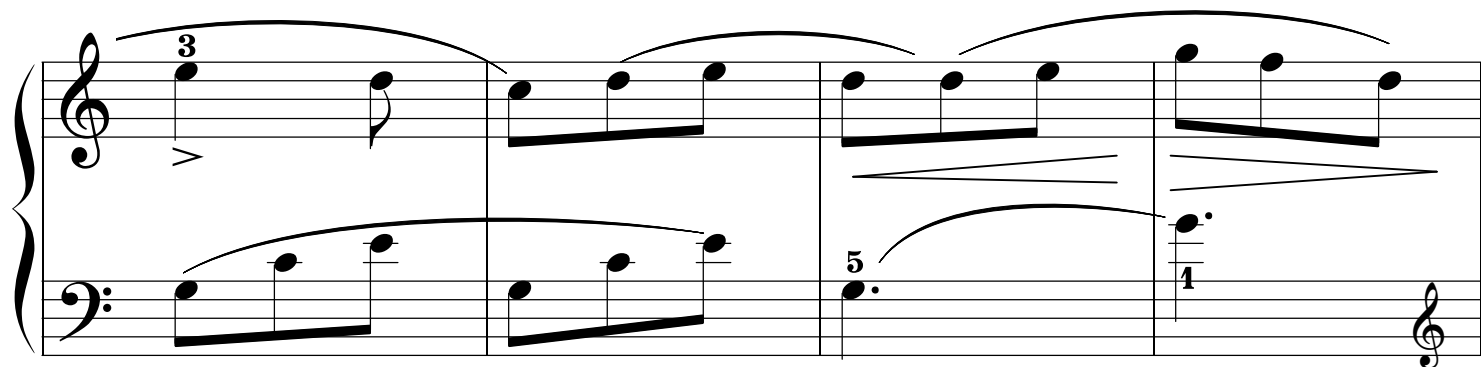
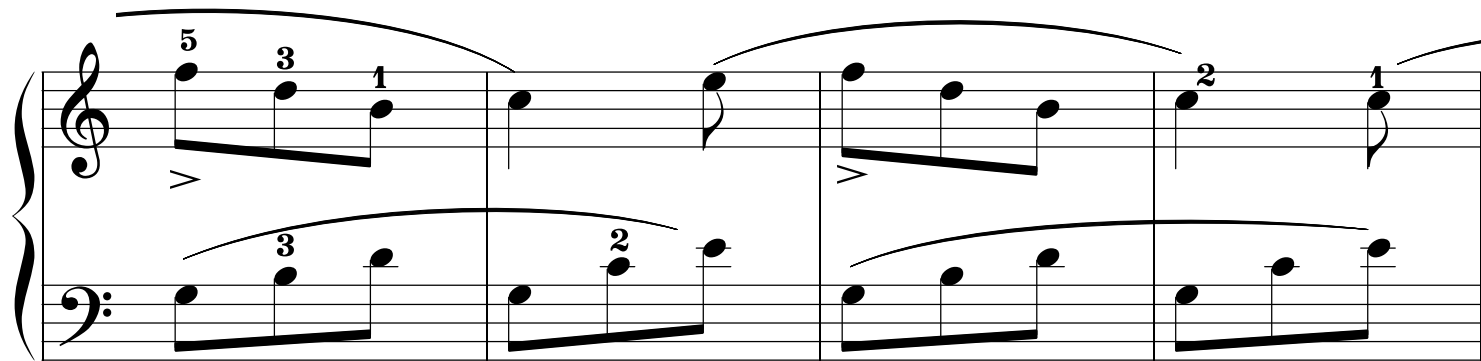

No.60

www.pingspiano.com

diminuendo

diminuendo

cresc.

diminuendo

Allegro Moderato

No.61

www.pingspiano.com

dolce :softly, sweetly

Allegro Moderato

No.62

www.pingspiano.com

8^{va}

8^{va}

No.63

www.pingspiano.com

No.63-1/2

above the notes cause these to be played shorter than when they are marked with dots.

No.64

www.pingspiano.com

No.65

www.pingspiano.com

Moderato

No.66

Allegretto

www.pingspiano.com

dolce

Moderato

No.67

www.pingspiano.com

Notice: The wrist must not be held stiffly.

Notice: Must be careful to strike the two notes of the third precisely together, and play strictly legato.(smoothly)

Moderato

www.pingspiano.com

No.68

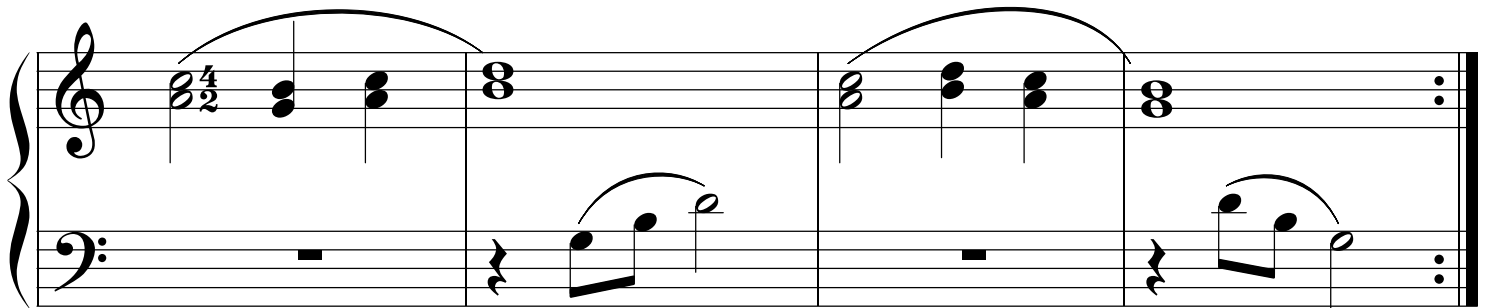
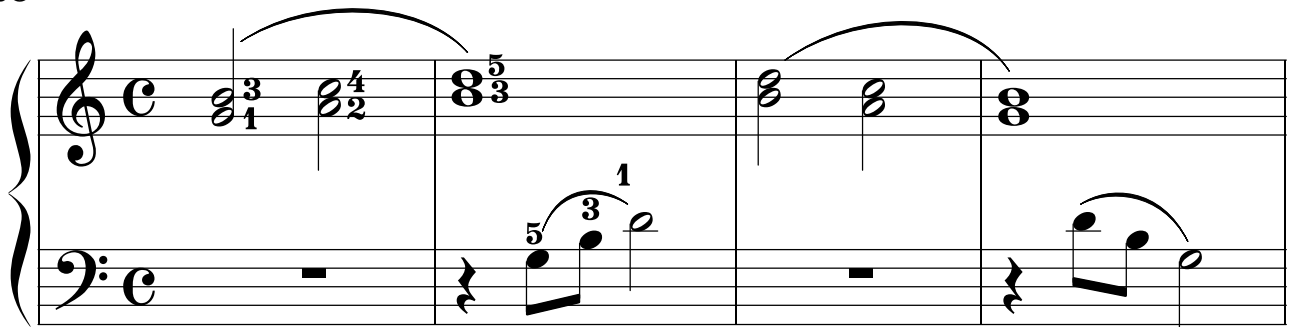

No.69

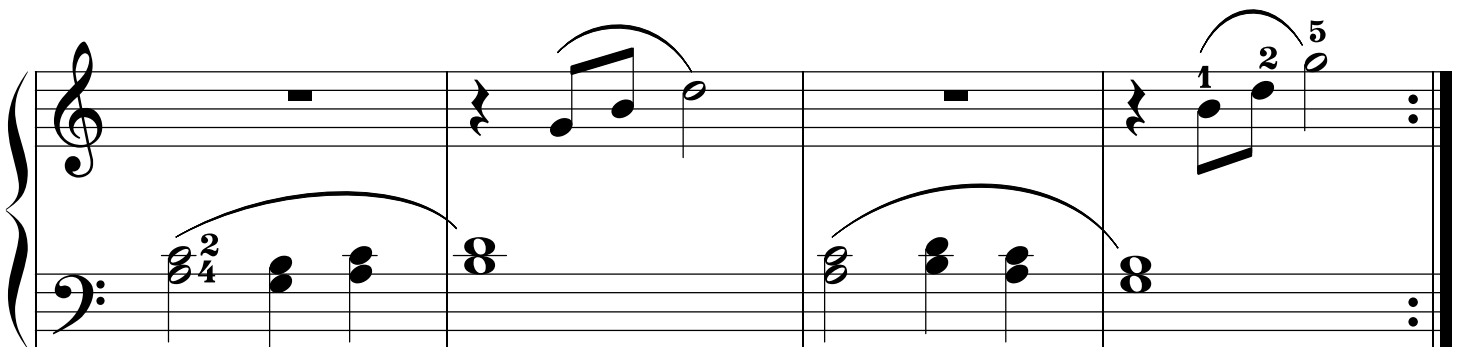
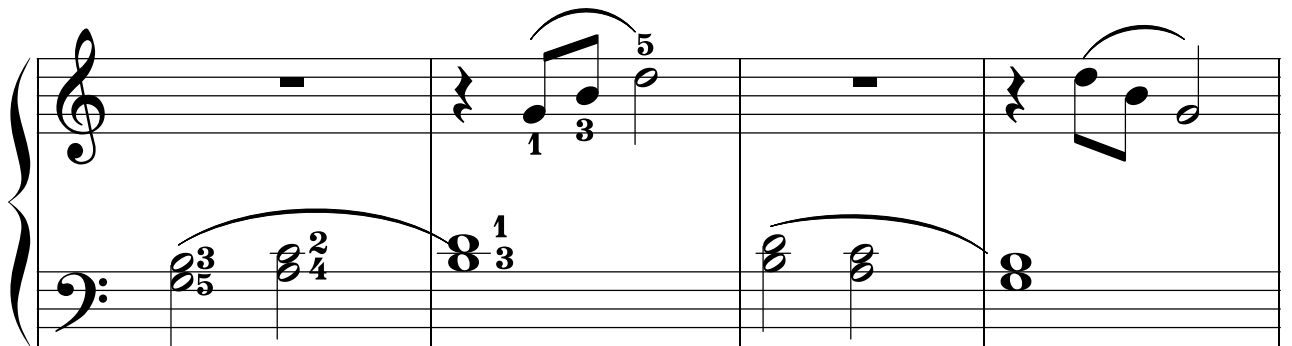

Moderato

www.pingspiano.com

No.70

Continuation of the musical score for No. 70. The right hand plays a series of chords: G4-B4-D5 (fingered 1-2-3), A4-B4-C5 (fingered 1-2-3), B4-C5-D5 (fingered 1-2-3), and G4-B4-D5 (fingered 1-2-3). The left hand plays a series of chords: G3-B3-D4 (fingered 1-2-3), A3-B3-C4 (fingered 1-2-3), B3-C4-D4 (fingered 1-2-3), and G3-B3-D4 (fingered 1-2-3). The piece ends with a double bar line.

No.71

Continuation of the musical score for No. 71. The right hand plays a series of chords: G4-B4-D5 (fingered 1-2-3), A4-B4-C5 (fingered 1-2-3), B4-C5-D5 (fingered 1-2-3), and G4-B4-D5 (fingered 1-2-3). The left hand plays a series of chords: G3-B3-D4 (fingered 1-2-3), A3-B3-C4 (fingered 1-2-3), B3-C4-D4 (fingered 1-2-3), and G3-B3-D4 (fingered 1-2-3). The piece ends with a double bar line.

No.72

Allegretto

www.pingspiano.com

1 3 2 1 3 5 1 3 2 1 3 5

dolce

1 3 4 1 2

2 4

5 2 1 5 3 1

dolce

4 3 2 1 3 5

Moderato

No.73

www.pingspiano.com

No.74

www.pingspiano.com

dolce

f

dolce

p

No.75

www.pingspiano.com

Allegro Moderato

mf

f

p

mf

No.76

www.pingspiano.com

Moderato

No.77

www.pingspiano.com

No.78

No.79

www.pingspiano.com

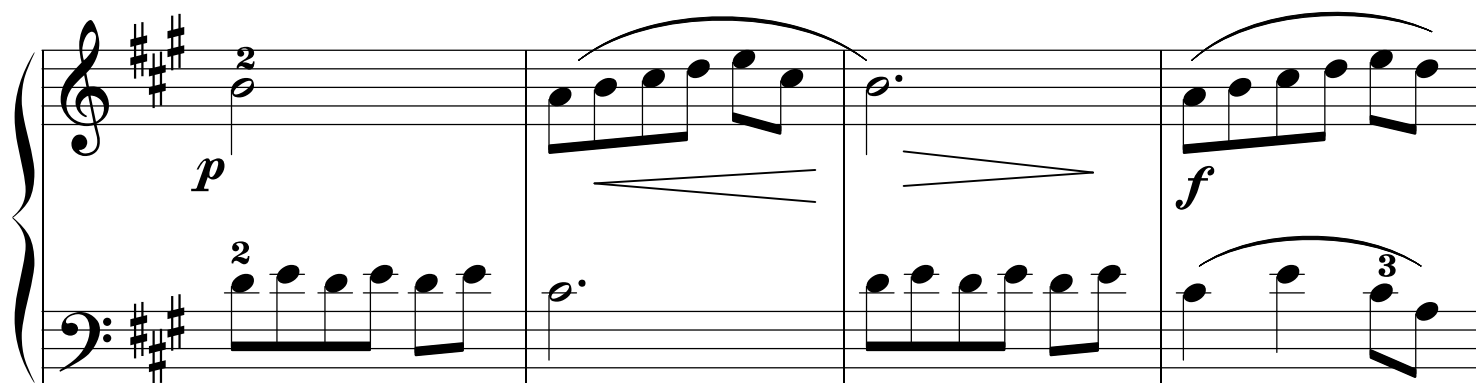
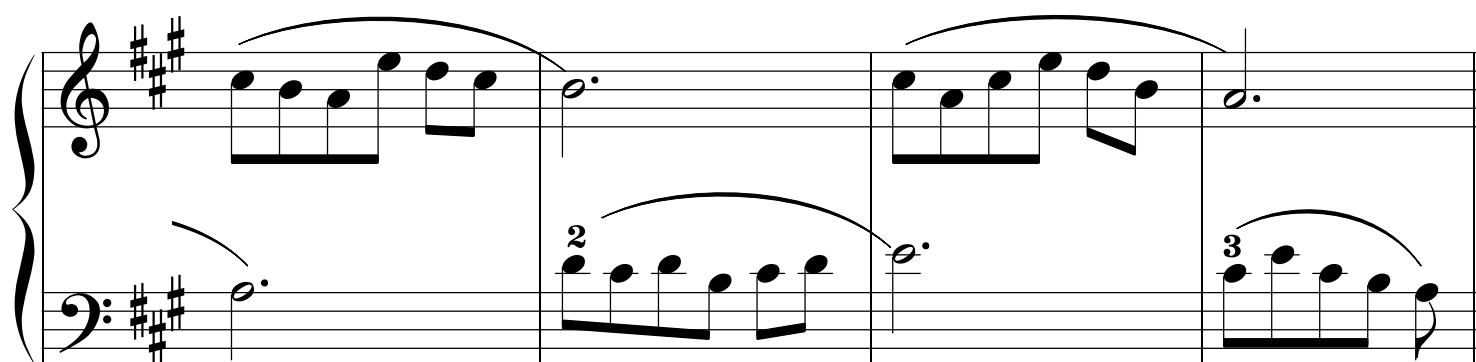
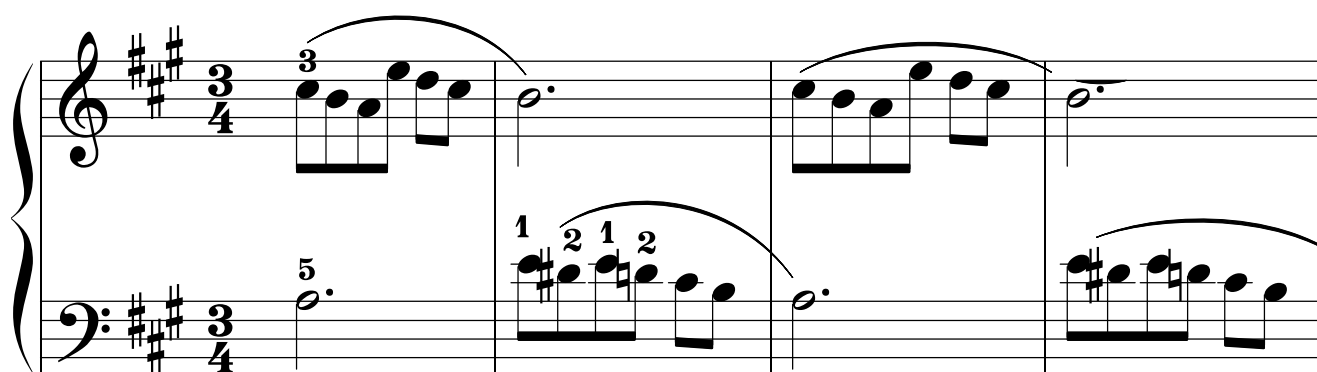

No.79-2/2

No.80

www.pingspiano.com

Allegretto

No.80-1/2

Allegretto

No.81

www.pingspiano.com

No.82

Moderato

www.pingspiano.com

No.82-1/2

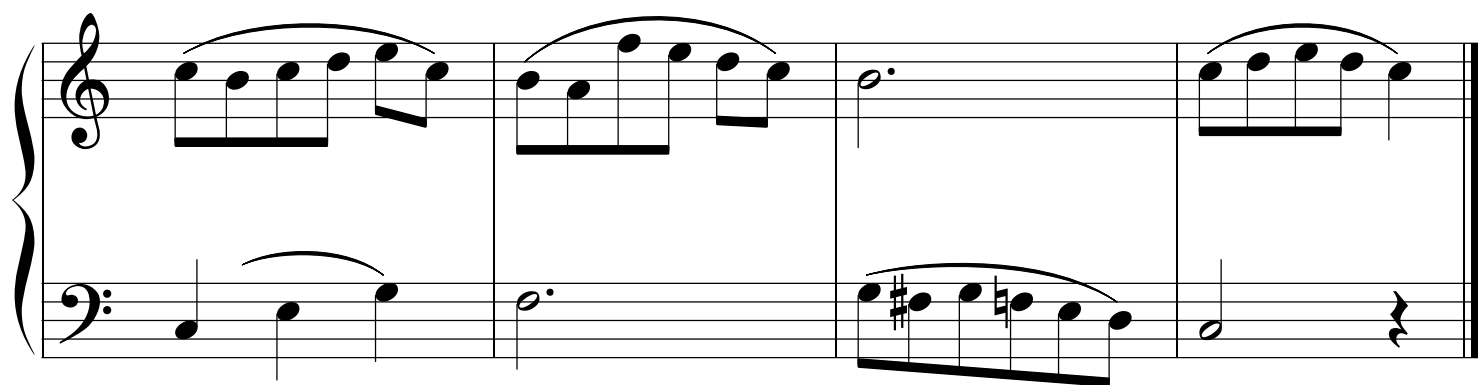
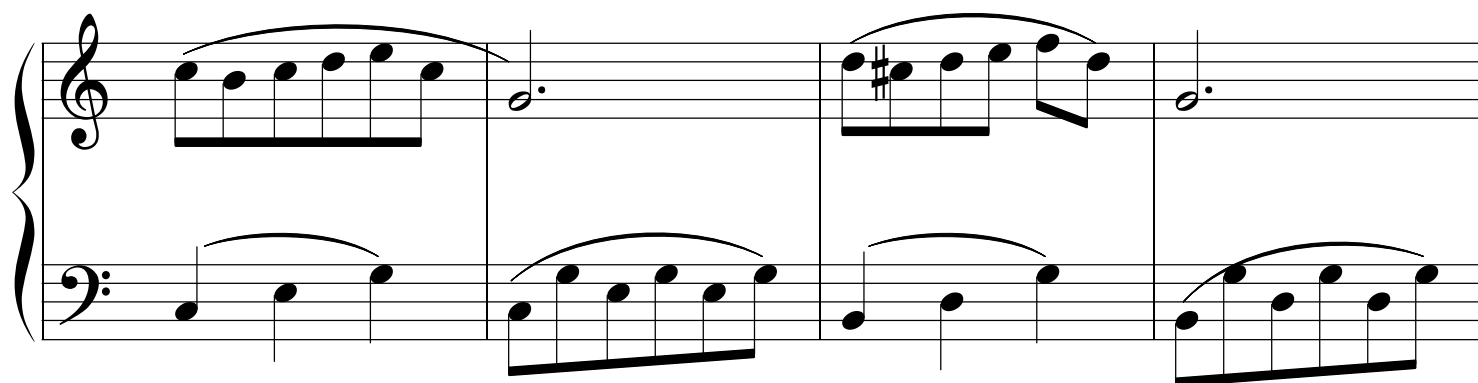
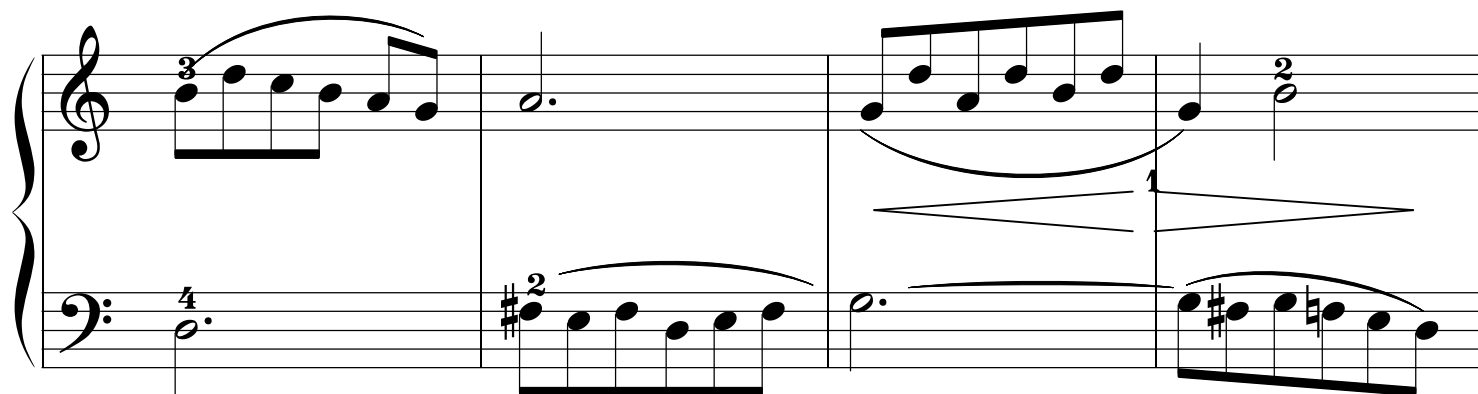

No.82-2/2

No.83

www.pingspiano.com

Allegretto

[illegible]

No.83-1/2

No.84

Allegretto

www.pingspiano.com

No.85

www.pingspiano.com

Allegretto

dolce

marcato

No.86

Moderato

www.pingspiano.com

8^{va} -----

1 3 5

8^{va}. -----

3 3 3 3 3 3 3 3

1 2 3 4

3 3 3 3 3 3 3 3

8^{va}. -----

1 2 3 4

3 3 3 3 3 3 3 3

8^{va} -----

staccato

f

5 1

1 5

No.87

www.pingspiano.com

Allegro Moderato

8^{va} -----

8^{va} -----

8^{va} -----

8^{va} -----

8^{va} -----

No.88

www.pingspiano.com

Moderato

No.88-2/2

No.89

Andante

www.pingspiano.com

dolce

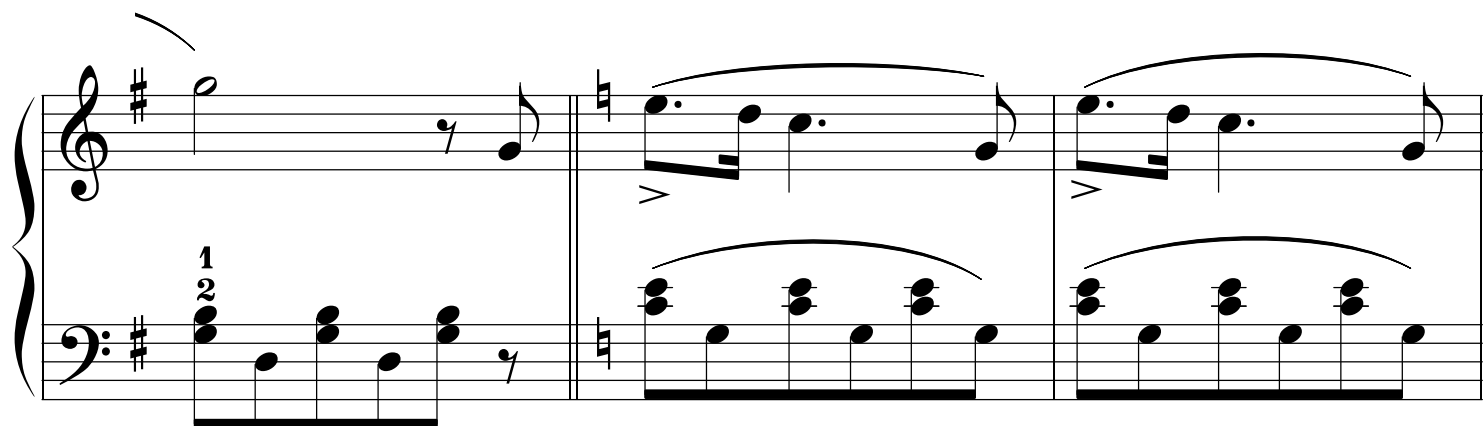

Allegretto

No.90

www.pingspiano.com

No.90-1/2

Scale in A minor

No.90-2/2

No.91

www.pingspiano.com

Allegretto

No.92

Moderato

www.pingspiano.com

mercato

No.93

Commodo.

www.pingspiano.com

No.94

Allegretto

www.pingspiano.com

dolce

cresc.

p

f

dolce

No.95

www.pingspiano.com

Allegretto

mf

cresc.

p

No.96

www.pingspiano.com

No.97

Allegretto

www.pingspiano.com

5

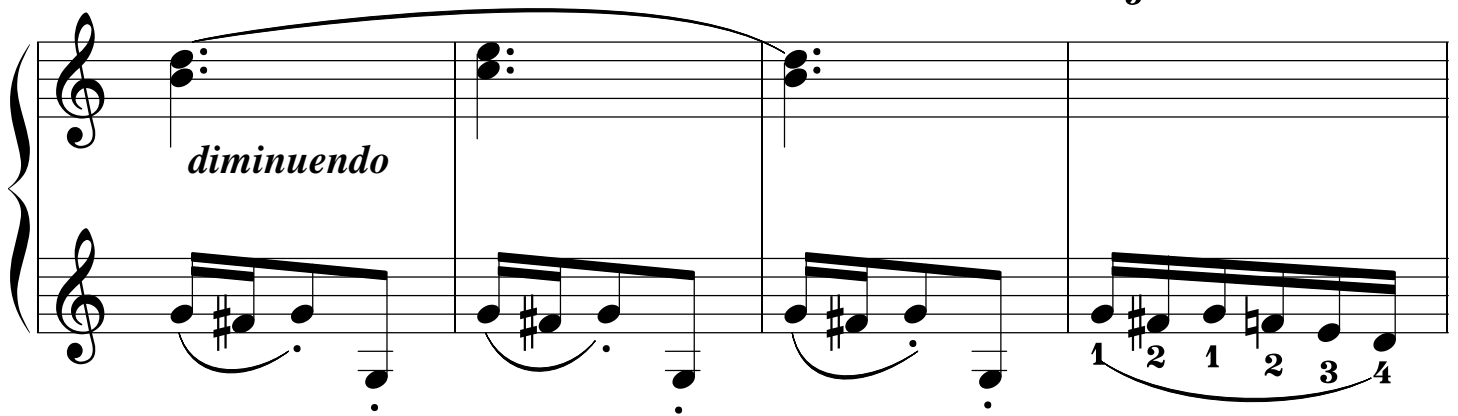

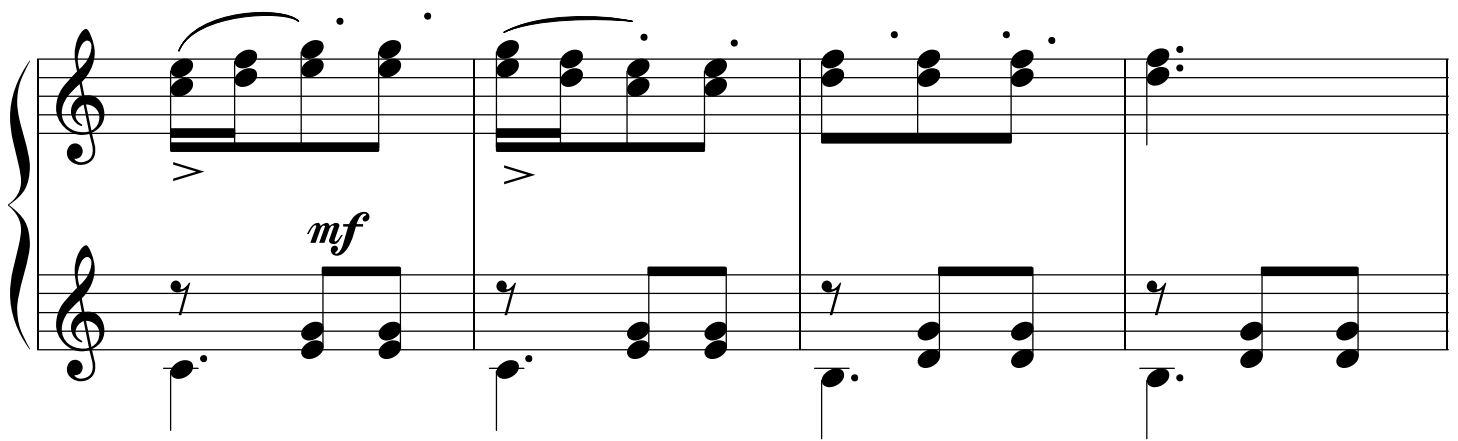

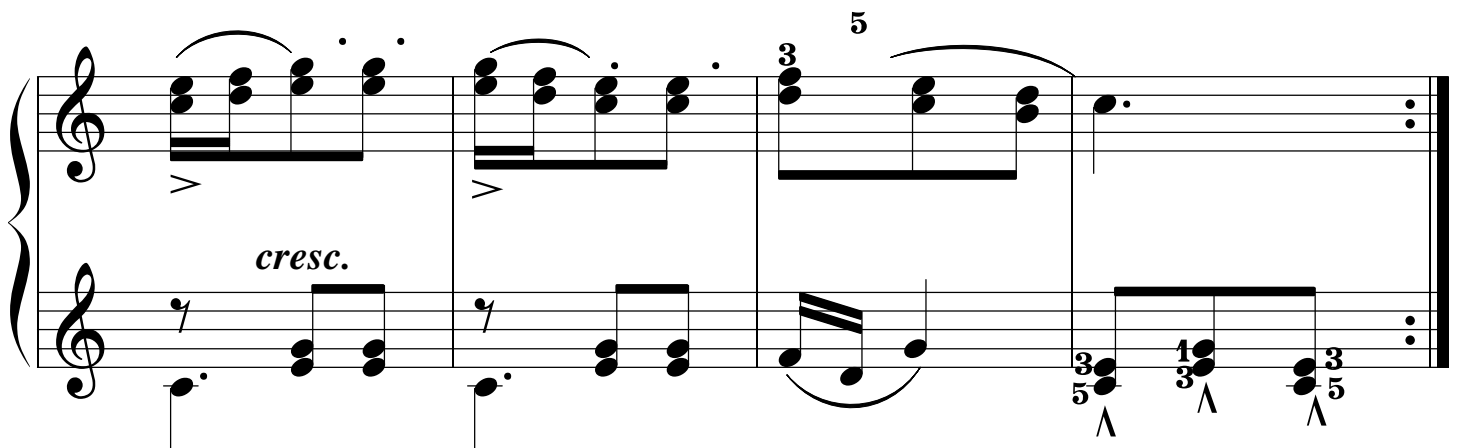

No.98

www.pingspiano.com

Allegro

1 2 3 4

1 2 3 4

1 2 3 4

1 2 3 4 5

f

No.98-1/2

No.99

Adagio

(Very Slow)

www.pingspiano.com

Allegro

No.100

www.pingspiano.com

No. 100-1/2

No.100-2/2

No.101

Allegro Moderato

www.pingspiano.com

No.102

Moderato

www.pingspiano.com

No.103

www.pingspiano.com

Allegro Moderato

No.103-1/2

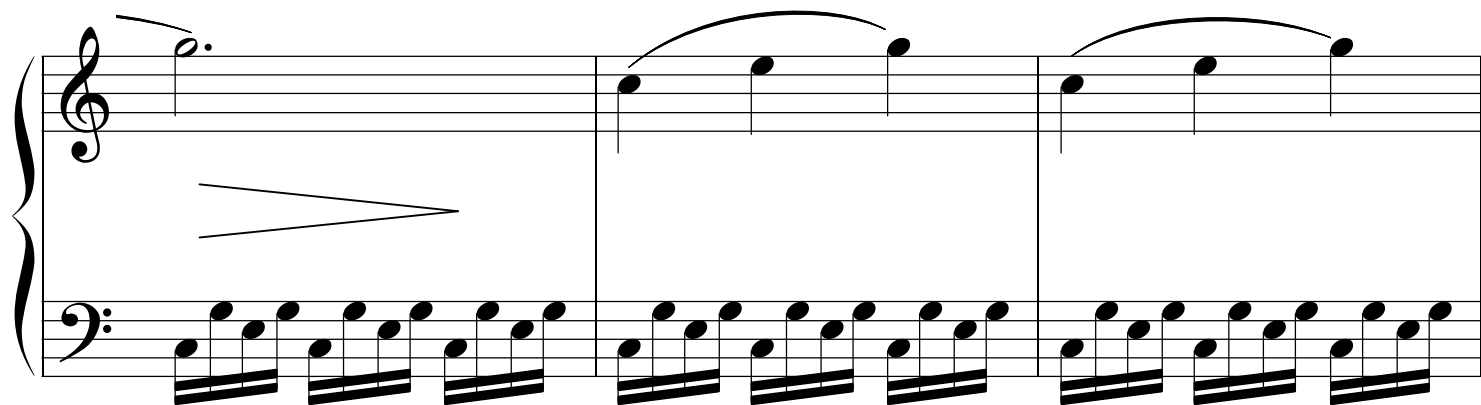
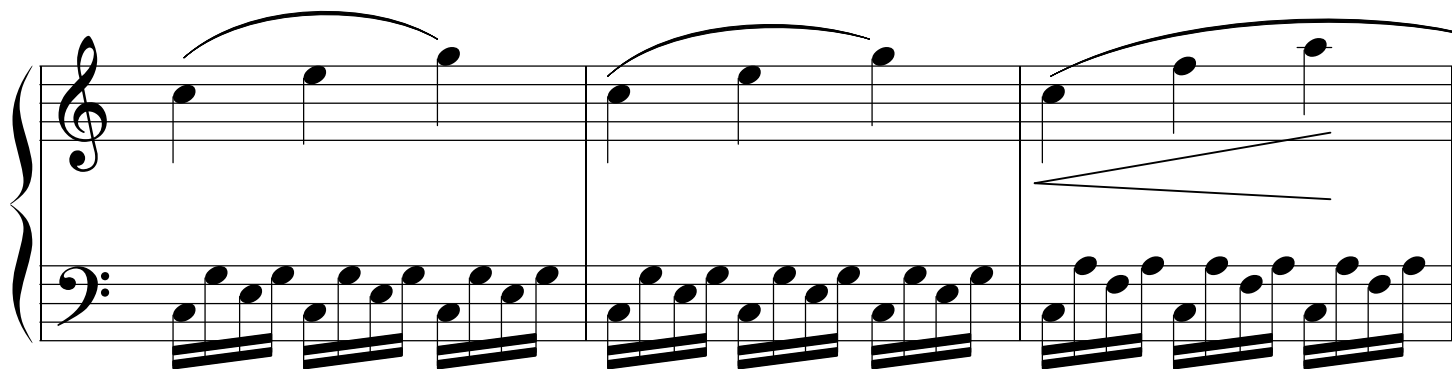
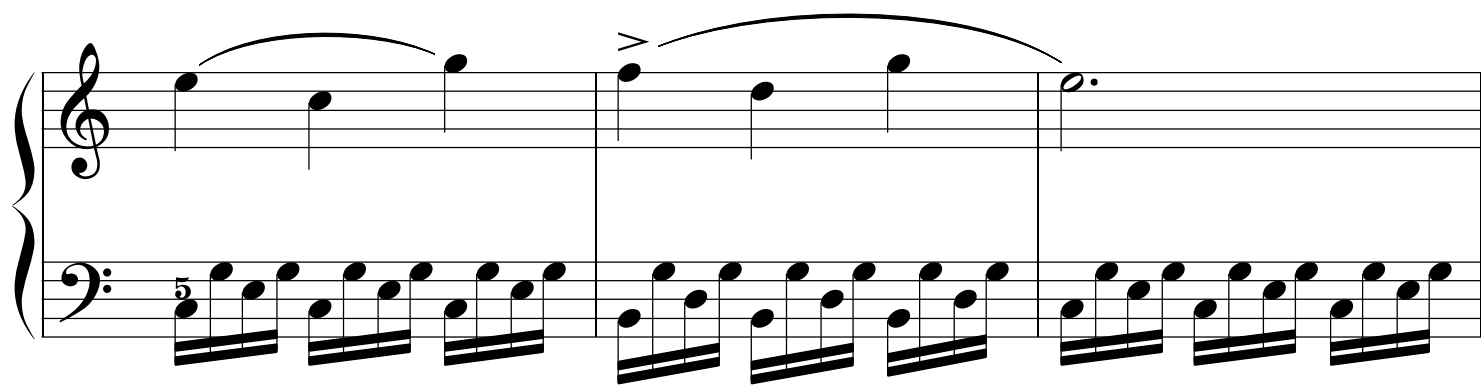

No.103-2/2

No.104

Allegretto

www.pingspiano.com

No.105

Allegro Moderato

www.pingspiano.com

No.105-1/2

No.105-2/2

Allegro Moderato

No.106

www.pingspiano.com

B Flat Major Scale

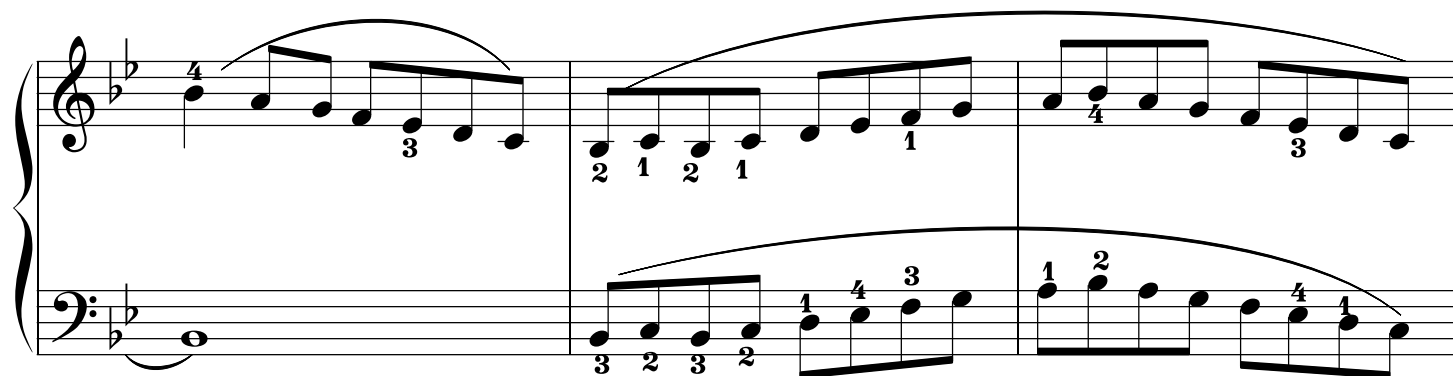
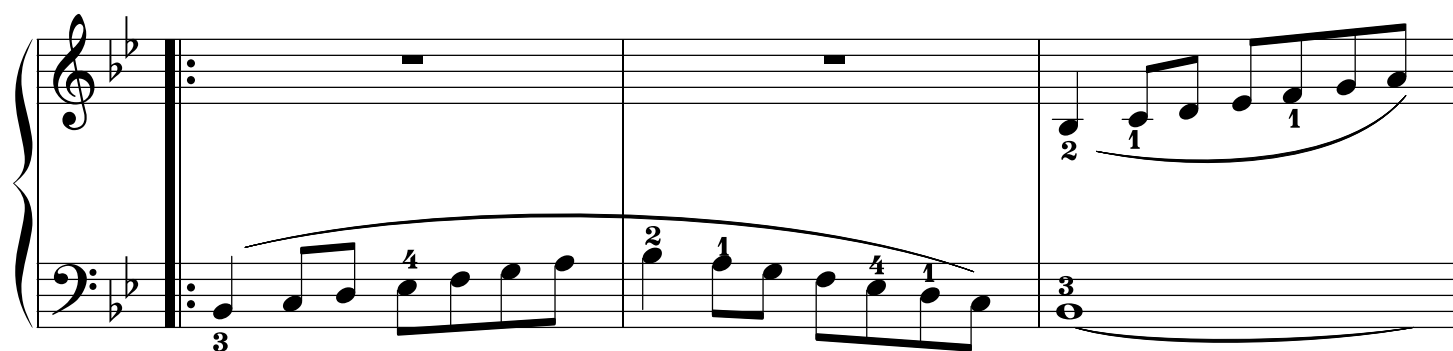
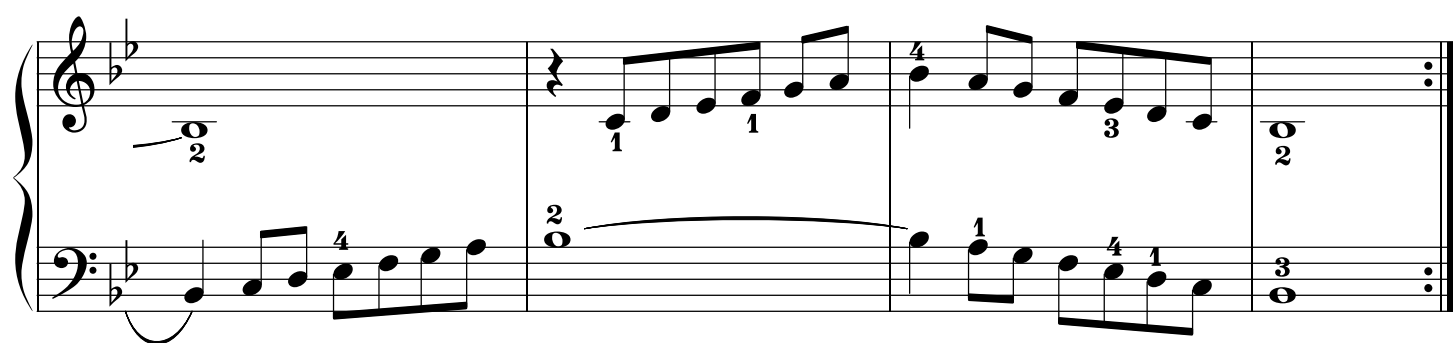
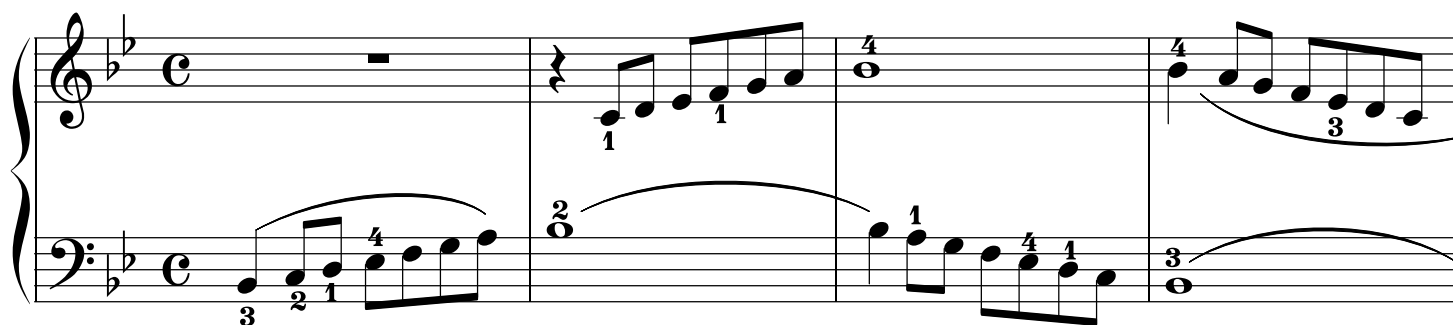

Scale in F Major

Chromatic Scale

Daily Exercise

www.pingspiano.com

Chromatic Scale-1/2

Chromatic Scale -2/2